

L49
Mont
1/20/22

Survey For MARSHALL

Part of the SW¹/₄, Section 13, T4N, R12E
Montgomery Township, Wood County, Ohio

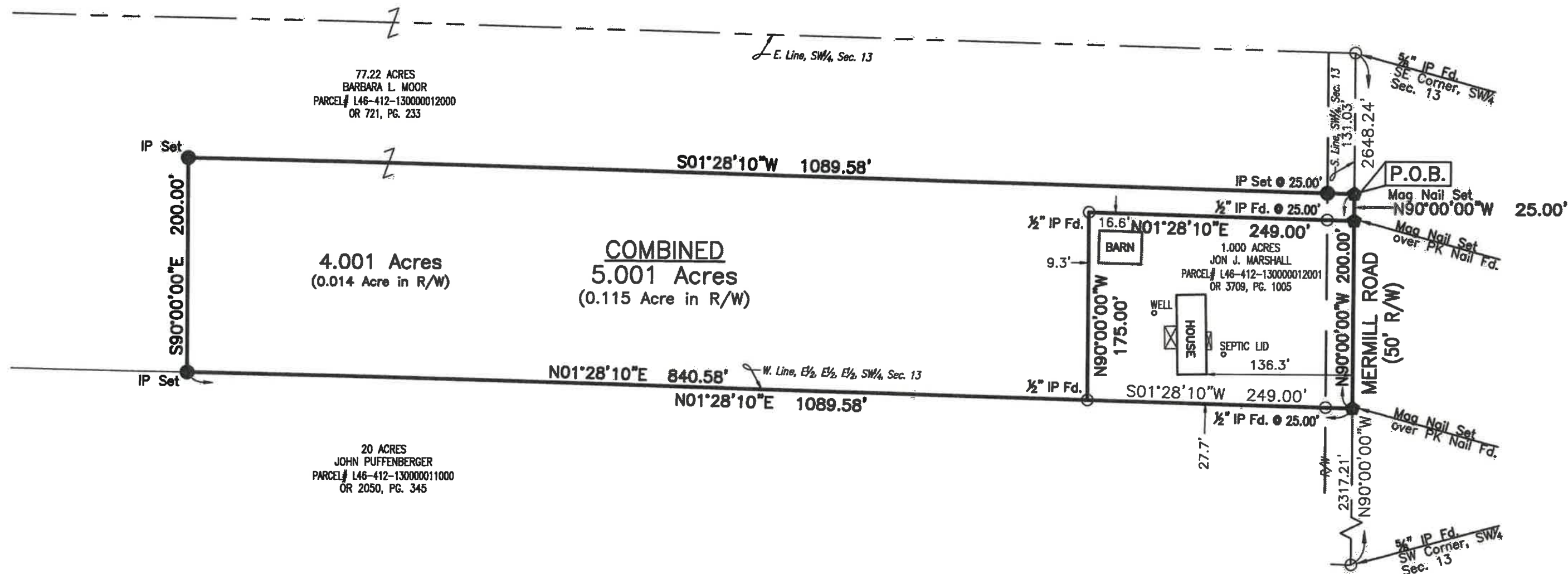

LEGEND

- I.P. Found
- I.P. Set
- ⬠ Mag Nail Found
- ⬡ Mag Nail Set
- Centerline Right-Of-Way
- Existing Right-Of-Way Lines
- Boundary Lines
- Existing Boundary Lines

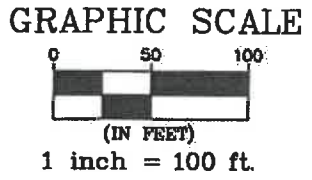

The Bearings On This Plat Are Based
Upon An Assumed Meridian And Are
Used Only For The Purpose Of
Describing Angular Measurements

Reference Survey:
File #203, Montgomery Township
Wood County Survey Records
Wood County Section
Corner References
Deed Records as Shown

This plat is based upon an actual field survey made under my supervision on May 10, 2022.

IP Set = 5/8"x30" Rebar With Peterman Associates Cap.

Date: 5/17/22

GREGORY G. BURKS, P.S. #8824
PETERMAN ASSOCIATES, INC.
3480 N. MAIN STREET
FINDLAY, OHIO 45840

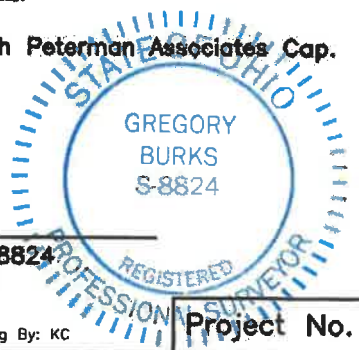

Dwg By: KC

Project No. 22-0233

MONT.
64