

# SURVEY FOR W. HANNY

Pt. NW 1/4 Section 10, TAN, R12E  
Montgomery Township, Wood County, Ohio

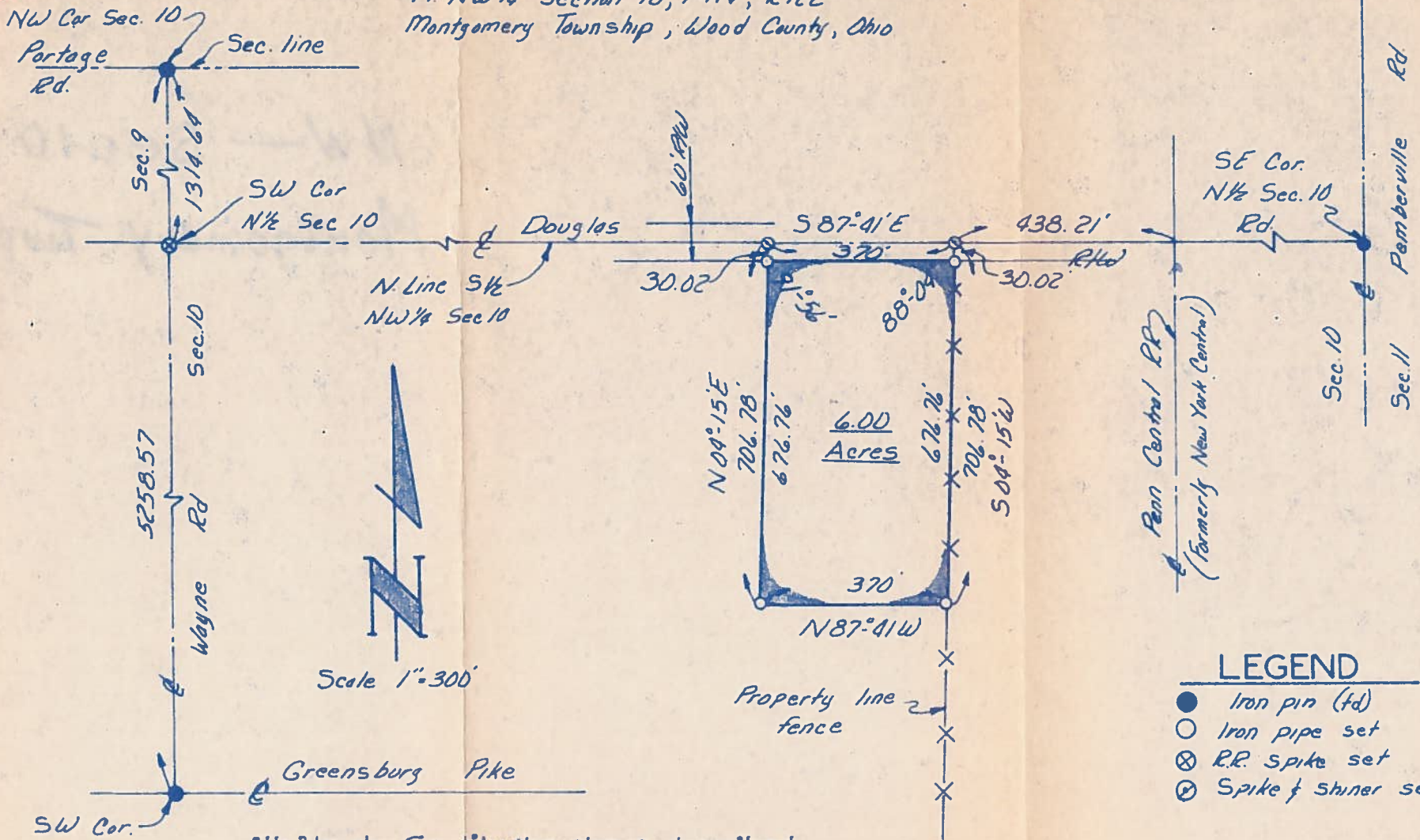

## LEGEND

- Iron pin (fd)
- Iron pipe set
- ⊗ R.R. spike set
- ⊙ Spike & stiner set

We Hereby Certify the above described parcel was surveyed during June, 1971.  
 All distances are in feet and decimals thereof.  
**LESTER H. POGGEMEYER, P.E. ENGINEERS & SURVEYORS**  
 BOWLING GREEN, OHIO

By: Lester H. Poggemeyer  
 REGISTERED SURVEYOR