

Montgomery  
B  
471

**SURVEY FOR: LOUIS BROSSIA**  
T-4-N, R-12-E  
MONTGOMERY TWP., WOOD CO., OHIO

NW Cor.  
Sec. 10  
Iron Rod Fd  
(Co. Ref.)

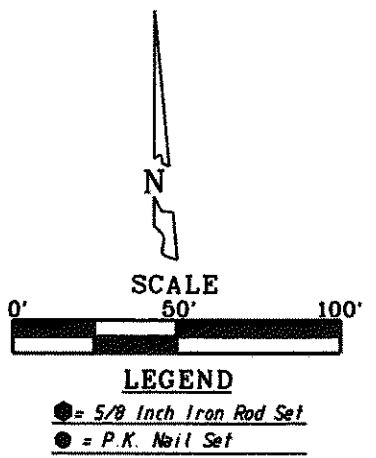
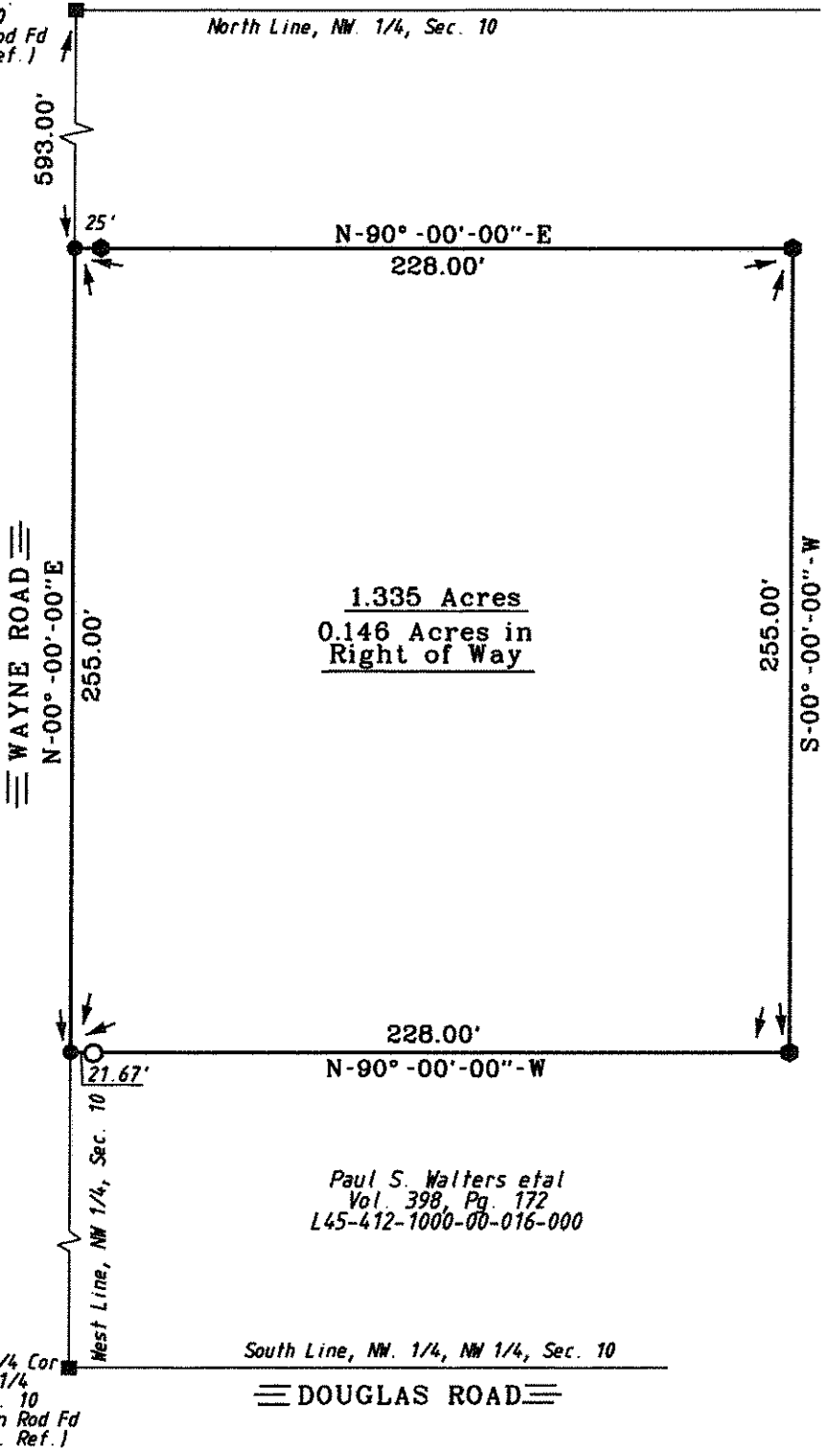

I HEREBY CERTIFY THIS SURVEY TO BE CORRECT AND TRUE TO THE BEST OF MY KNOWLEDGE.

*Michael D. Barnhisel*  
MICHAEL D. BARNHISEL  
REG. SURVEYOR #S-7678  
JUNE 30, 2012



The bearings referred to herein are based upon an assumed meridian and are used only for the purpose of angular measurement.

50' right of way, as per Wood Co. Engineer's Office)

Montgomery  
B  
471