

S U R V E Y
in
S.W. $\frac{1}{4}$, Sec. 9, T 4 N-R 12 E, Montgomery Twp.
Wood Co. O.

579
MONTGOMERY

Control points found at points shown thus Δ
Iron pipe set at points shown thus \odot
Iva M. Amos-Grantor

Surveyed by H Morgan
Nov. 1973 Reg. Sur. 890

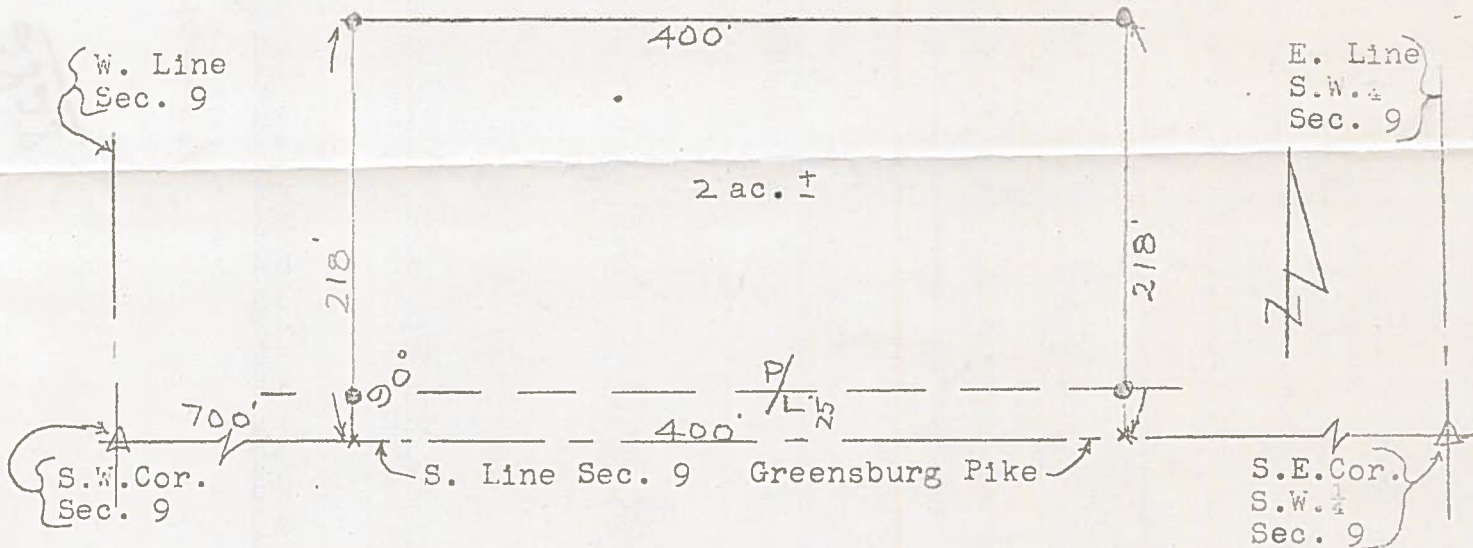

Description

A parcel of land located in the South West $\frac{1}{4}$ of Section 9, T 4 N-R 12 E, Montgomery Township, Wood County, Ohio and described as follows; beginning at a point on the South Line of the said South West $\frac{1}{4}$ a distance of 700 feet east of the South West Corner of the said South West $\frac{1}{4}$; thence continuing east along the said South Line a distance of 400 feet; thence northerly at right angles to the said South Line a distance of 218 feet; thence westerly parallel to the said South Line a distance of 400 feet; thence southerly a distance of 218 feet to the place of beginning and containing 2 acres of land more or less but subject to easement for legal highways.

579
MONTGOMERY