

Montgomery
B
482

SURVEY FOR: JERRY GILLILAND

SE. 1/4 SECTION 8
T-4-N, R-12-E
MONTGOMERY TOWNSHIP, WOOD CO., OHIO

Franklin D. Gilliland
Vol 3183, Page 990
L45-412-0800-00-020-500

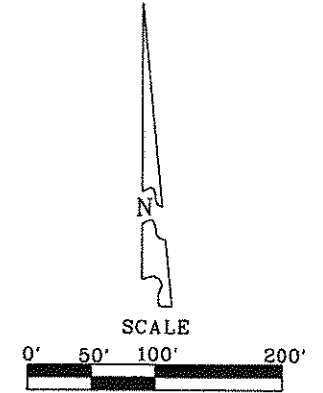

- LEGEND
- - Capped 5/8" Iron Rod Set
 - - Capped Iron Rod Found
 - Stamped "BARNHISEL S-7678"
 - - P.K. Nail Set
 - - P.K. Nail Found

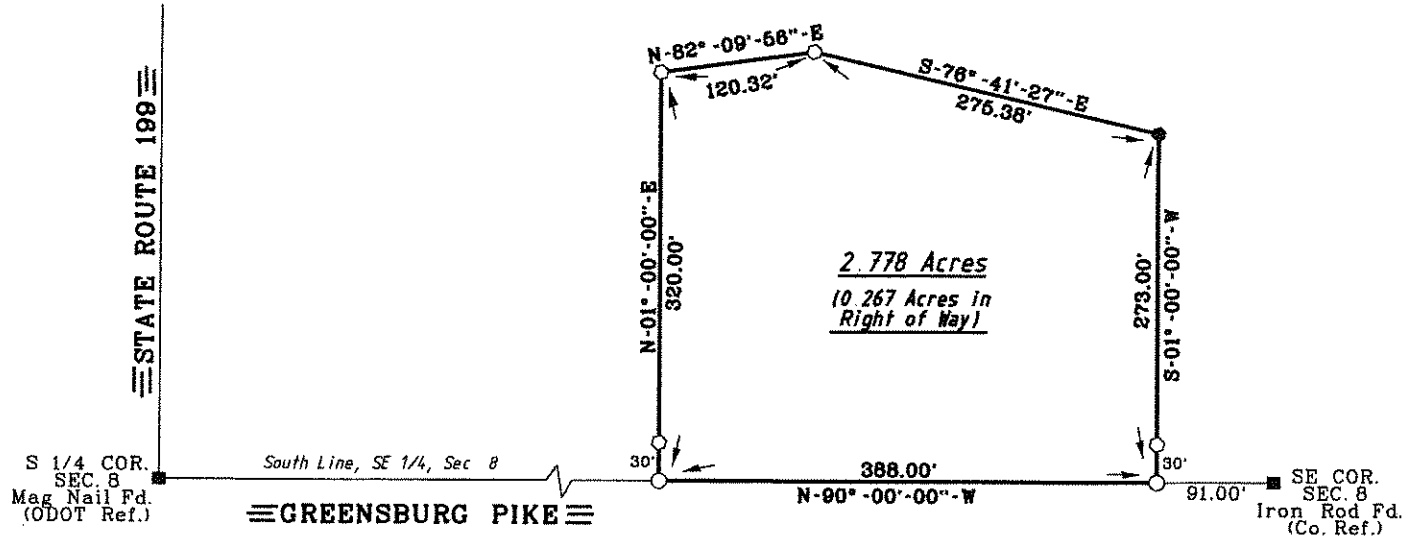

I HEREBY CERTIFY THIS SURVEY TO BE CORRECT AND TRUE TO THE BEST OF MY KNOWLEDGE.

Michael D. Barnhise
MICHAEL D. BARNHISEL
REG. SURVEYOR #S-7678
DATE: 6-27-13

The bearings referred to herein are based upon an assumed meridian and are used only for the purpose of angular measurement.

(60' Record Right of Way as per Wood Co., Engineer's Office)



Montgomery
B
482