

Montgomery
A
498

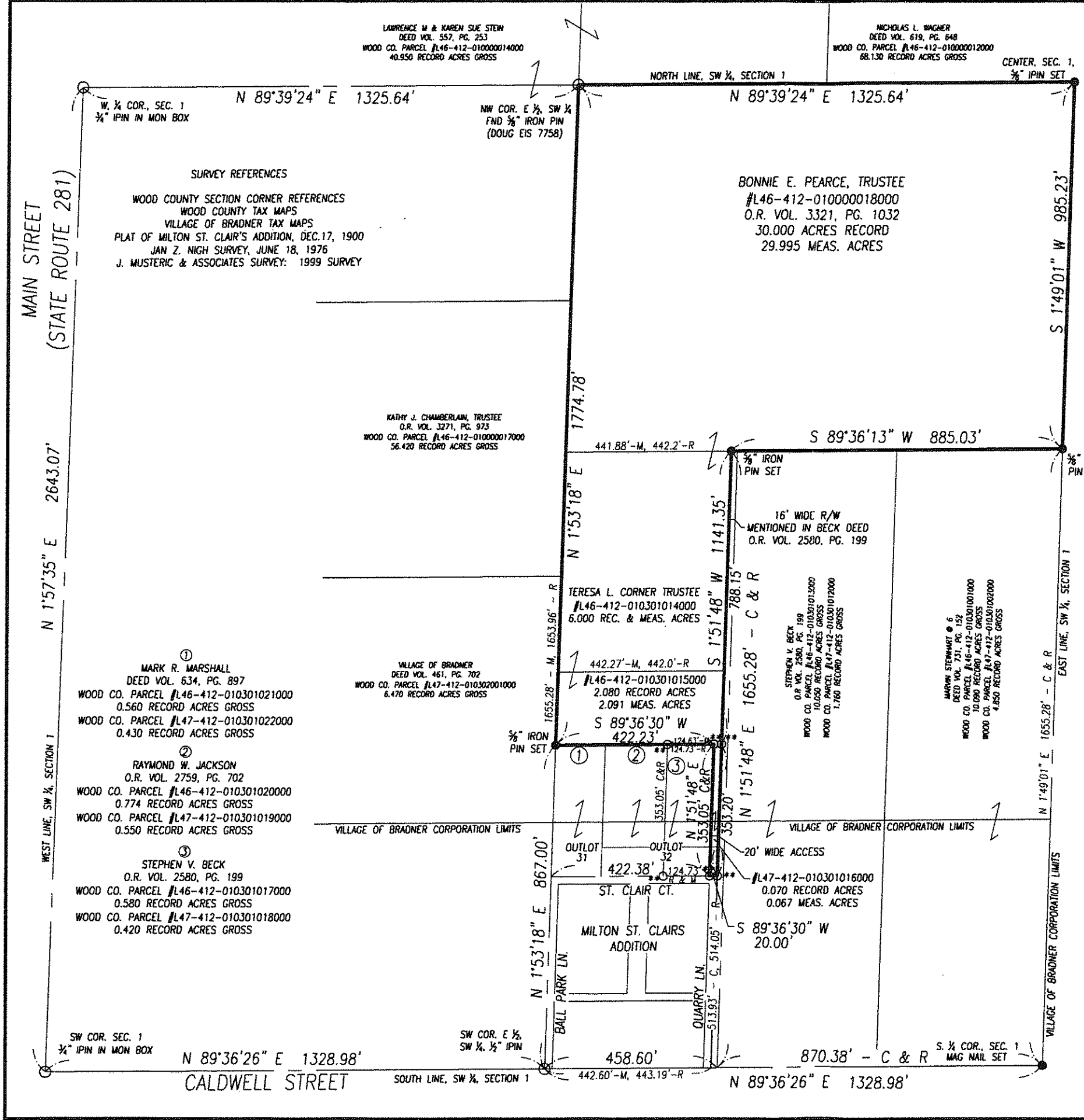

SURVEY FOR: TERESA CORNER
PART OF OUTLOT 32 TO THE
VILLAGE OF BRADNER AND THE
SOUTHWEST QUARTER, SECTION 1,
TOWN 4 NORTH, RANGE 12 EAST,
MONTGOMERY TOWNSHIP,
WOOD COUNTY, OHIO

LEGEND

- **O 5/8" IRON PIN (J. MUSTERIC 7829)
- O MONUMENT FOUND
- 5/8"x30" IPIN SET w/ CAP(RJL S-8029)
- (C) CALCULATED DISTANCE
- (M) MEASURED DISTANCE
- (REC) RECORD DISTANCE
- R/W RIGHT-OF-WAY
- P.O.B. POINT OF BEGINNING
- P.O.C. POINT OF COMMENCEMENT



BASIS OF BEARINGS:

THE BEARINGS SHOWN HEREON ARE BASED ON AN ASSUMED BEARING AND ARE FOR THE SOLE PURPOSE OF SHOWING ANGULAR MEASUREMENT.

CERTIFICATION:

I HEREBY CERTIFY THAT THIS SURVEY SHOWN ON THE ATTACHED PLAT WAS PREPARED FROM AN ON THE GROUND SURVEY MADE UNDER MY SUPERVISION AND THAT IT AND THE INFORMATION, COURSES AND DISTANCES AS SHOWN ARE CORRECT TO THE BEST OF MY KNOWLEDGE.

Ronald J. Lumbrezer
RONALD J. LUMBREZER, P.S.
OHIO PROFESSIONAL SURVEYOR NO. 8029
DATE 02/09/15

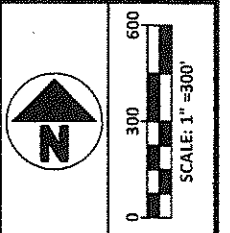

NO.	REVISION	DATE
9		
8		
7		
6		
5		
4		
3		
2		
1	XXX	

R. J. LUMBREZER
PROFESSIONAL SURVEYOR
11475 STATE ROUTE 120
LYONS, OHIO 43533
(419)923-4681
rlumbrezer@gmail.com

BOUNDARY SURVEY FOR:
TERESA CORNER
PART OF OUTLOT 32 TO THE VILLAGE OF BRADNER
AND THE SOUTHWEST QUARTER, SECTION 1,
TOWN 4 NORTH, RANGE 12 EAST,
MONTGOMERY TOWNSHIP, WOOD COUNTY, OHIO
BOUNDARY SURVEY

FILE:	TERESA CORNER
JOB NO.:	15-002
DRAWN BY:	RJL
ISSUED:	01/12/15

1 OF 1

Montgomery
A
498

PLOTTED: Feb 09, 2015 - 5:57pm
DRAWING: F:\2014\1007_RJL_Backup\Current Projects\BRADNER\Bradner.Final.dwg: 11 x 17