

**SURVEY OF PART OF THE SOUTHEAST QUARTER (1/4) OF SECTION 32,
T 4 N, R 9 E, MILTON TOWNSHIP, WOOD COUNTY, OHIO.**

"Bearings used hereon are based on an assumed meridian and are for the express purpose of showing angular measurements."

Milton
B
307

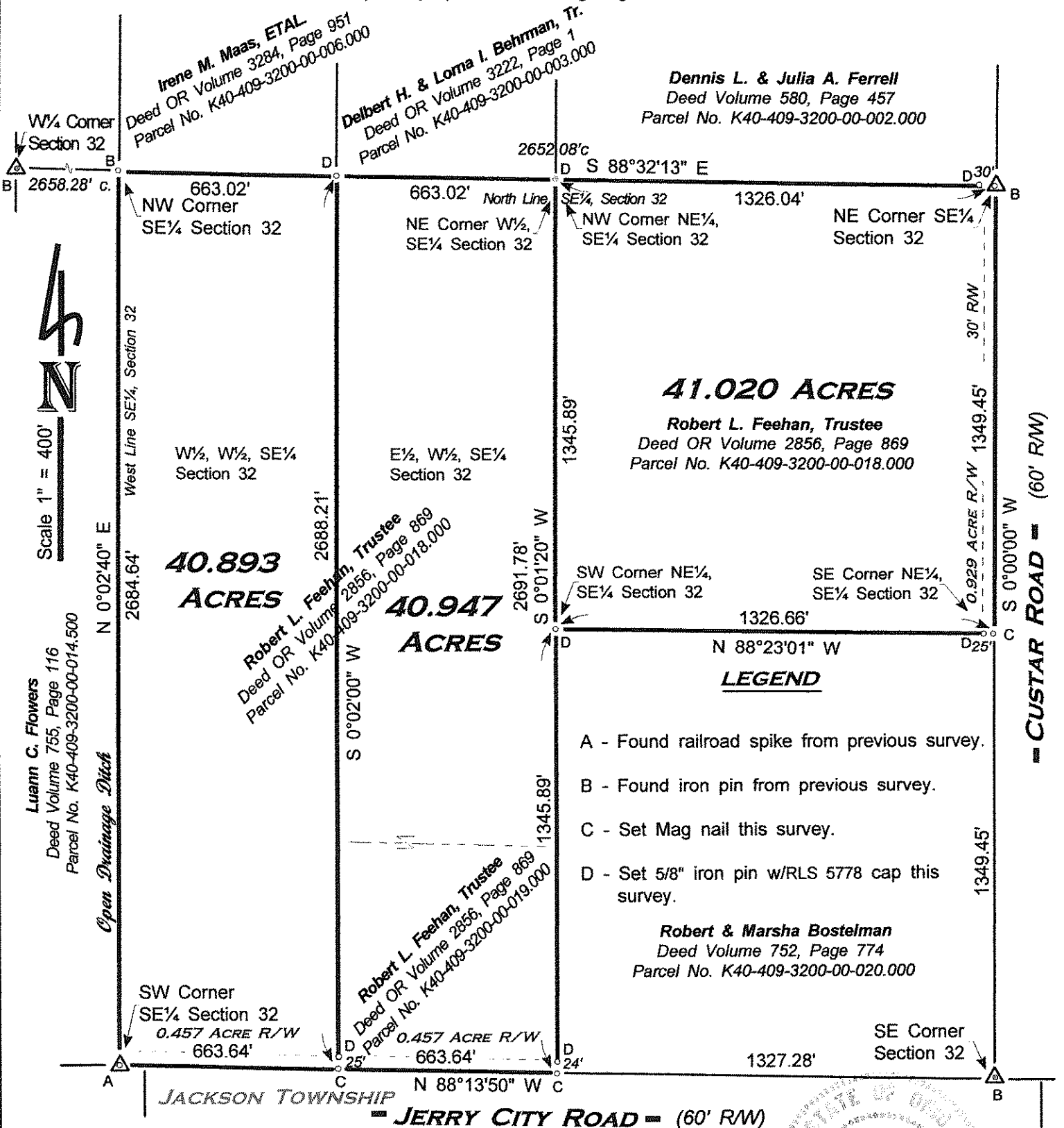

October 2014 I HEREBY CERTIFY THIS SURVEY TO BE CORRECT TO THE BEST OF MY KNOWLEDGE.

Herbert Behrman

HERBERT BEHRMAN, Registered Surveyor No. 5778
300 South First Street, Hamler, Ohio 43524

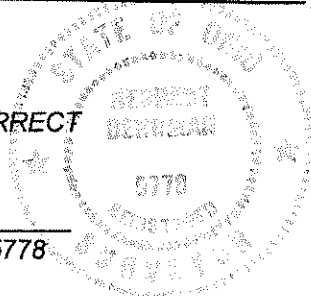

Milton
B
307