

Milton  
A  
364

# PLAT OF SURVEY

STATE OF OHIO, COUNTY OF WOOD, TOWNSHIP OF MILTON,  
A PORTION OF THE SW 1/4 OF SECTION 22,  
TOWNSHIP 4 NORTH, RANGE 9 EAST, FIRST PRINCIPAL MERIDIAN

LARRY J. ICKES & JUDITH A. ICKES, TRUSTEES  
PARCEL 6  
OR 2860 - PG 215  
PARCEL NO. K40-409-2200-00-016-000  
50 ACRES (PER DEED)

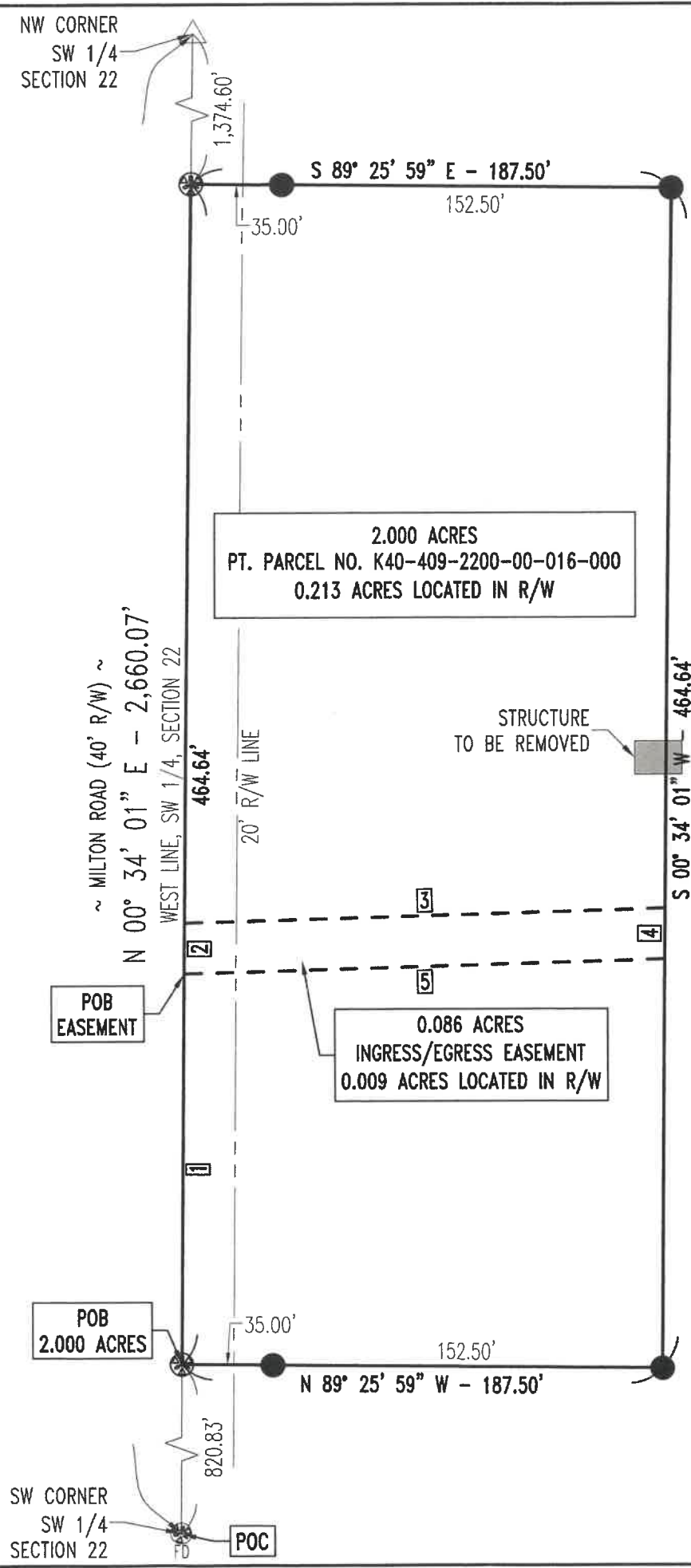

**NOTES:**

- 1) THIS SURVEY WAS PERFORMED WITHOUT THE BENEFIT OF A TITLE EXAMINATION AND DOES NOT REPRESENT A TITLE REPORT OR A GUARANTEE OF TITLE. THERE MAY BE APPARENT, RECORDED, OR UNRECORDED EASEMENTS NOT SHOWN ON THIS DRAWING.
- 2) THIS SURVEY USED THE LATEST RECORDED DEEDS AT THE DATE OF THIS SURVEY.
- 3) DISTANCES SHOWN HEREON, ARE GROUND DISTANCES. TO APPROXIMATE OHIO CO-ORDINATE 1983, NORTH ZONE (3401) GRID DISTANCES MULTIPLY THE DISTANCES BY THE COMBINATION FACTOR OF 0.9999187278.
- 4) IRON PINS CALLED FOR AS SET ARE NUMBER 5 REBAR, WITH A NOMINAL DIAMETER OF 5/8 OF AN INCH, A CROSS-SECTIONAL AREA OF 0.31 SQUARE INCHES, THIRTY (30) INCHES IN LENGTH, AND CAPPED WITH A PLASTIC YELLOW SURVEY MARKER INSCRIBED WITH "NIESE/JHN-PS8727."

**LEGEND**

- 5/8" IRON PIN WITH CAP SET
- ⊗ MAG NAIL SET
- ⊗ FD MAG NAIL FOUND
- △ RAILROAD SPIKE FOUND
- POC POINT OF COMMENCEMENT
- POB POINT OF BEGINNING
- PROPOSED BOUNDARY LINE
- - - EXISTING BOUNDARY LINE
- - - RIGHT-OF-WAY LINE

WOOD COUNTY ENGINEER'S  
SURVEY REFERENCE NUMBERS:  
4092203-0291

LINE TABLE		
LINE #	DIRECTION	LENGTH
1	N 00° 34' 01" E	153.94'
2	N 00° 34' 01" E	20.02'
3	N 88° 19' 58" E	187.64'
4	S 00° 34' 01" W	20.02'
5	S 88° 19' 58" W	187.64'

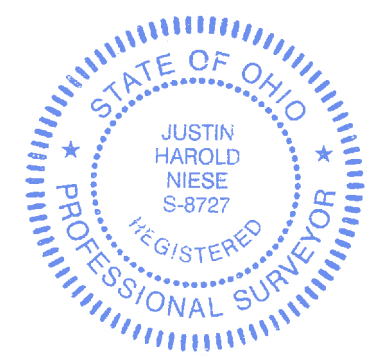

I HEREBY DECLARE THAT THE FOREGOING PLAT WAS PREPARED FROM AN ACTUAL SURVEY OF THE PREMISES, THAT TO THE BEST OF MY KNOWLEDGE, INFORMATION, AND BELIEF, CORRECTLY SHOWS THE LOCATION OF THE BOUNDARIES.

*Justin H. Niese*  
JUSTIN H. NIESE, P.E., P.S.  
OHIO REGISTERED SURVEYOR NO. 8727

**BASIS OF BEARINGS:**  
THE BEARINGS SHOWN ARE BASED UPON THE OHIO CO-ORDINATE SYSTEM OF 1983, NAD83(2011), 2010.0 EPOCH, NORTH ZONE (3401), IN ACCORDANCE WITH THE OHIO REVISED CODE SECTIONS 157.01-157.10; SAID BEARINGS ARE BASED ON LOCAL FIELD OBSERVATIONS UTILIZING THE OHIO DEPARTMENT OF TRANSPORTATION'S (ODOT'S) VIRTUAL REFERENCE STATION (VRS) NETWORK. OBSERVATIONS WERE TAKEN ON DECEMBER OF 2020.

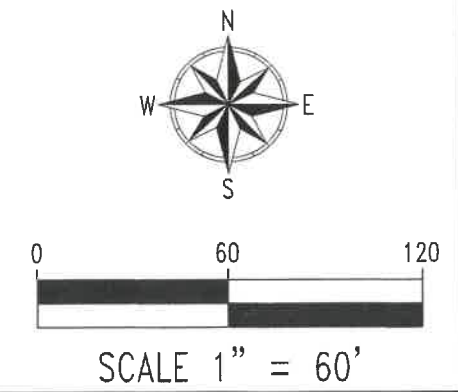



**NIESE SURVEYING & ENGINEERING, LLC**

**SURVEY PLAT FOR:**  
LARRY & JUDITH ICKES ESTATE

JUSTIN H. NIESE, P.E., P.S.  
211 E. MAIN CROSS STREET  
P.O. BOX 112  
MILLER CITY, OHIO 45864  
567-825-1523

JOB NUMBER:  
2020-159

PAGE 1/1

Milton  
A  
364