

SURVEY OF PART OF THE SOUTHWEST QUARTER (1/4) OF THE SOUTHEAST QUARTER (1/4) OF SECTION 17, T 4 N, R 9 E, MILTON TOWNSHIP, WOOD COUNTY, OHIO.

"Bearings used hereon are based on an assumed meridian and are for the express purpose of showing angular measurements."

Milton
B
295



Scale 1" = 100'

LEGEND

- A - Found iron bar from previous survey.
- B - Found PK nail from previous survey.
- C - Set Mag nail this survey.
- D - Set iron pin w/cap this survey.

Reference Survey: File B-284
Wood County Engineer's Record of Surveys

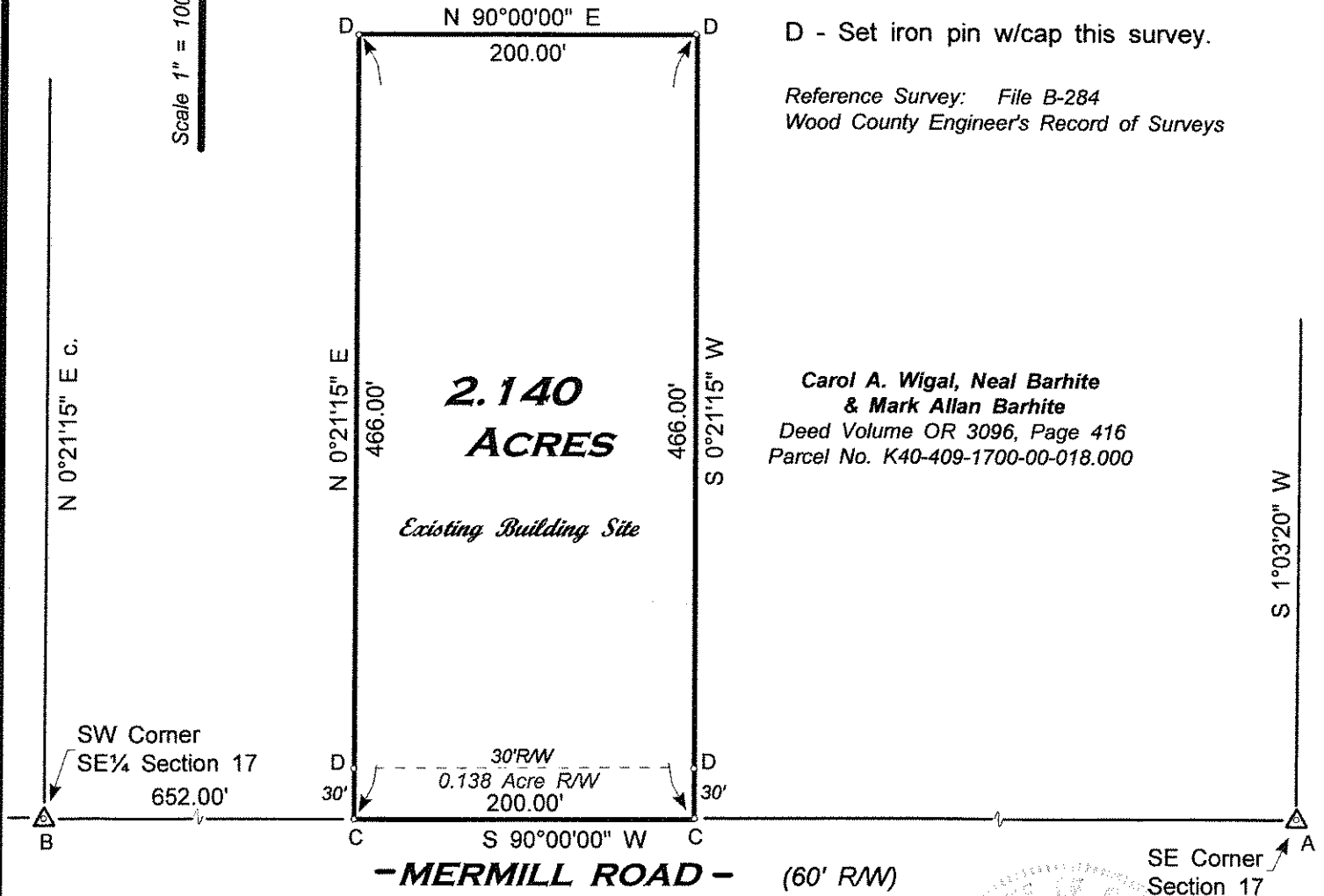

Carol A. Wigal, Neal Barhite
& Mark Allan Barhite
Deed Volume OR 3096, Page 416
Parcel No. K40-409-1700-00-018.000

March 2013 I HEREBY CERTIFY THIS SURVEY TO BE CORRECT TO THE BEST OF MY KNOWLEDGE.

Herbert Behrman

HERBERT BEHRMAN, Reg. Surveyor No. 5778
300 South First Street, Hamler, Ohio 43524

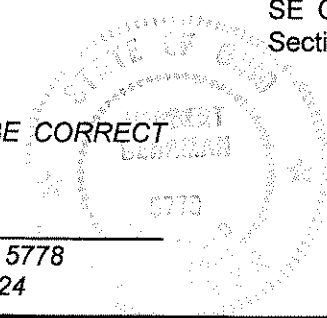

Milton
B
295