

Milton
A
306

LEGEND

- P.O.C. POINT OF COMMENCEMENT
- P.O.B. POINT OF BEGINNING
- ⊗ FD. RAIL ROAD SPIKE
- M.N.F. FD. MAG NAIL
- FD. IRON ROD
- I.P.F. FD. CAPPED IRON ROD
- ⊙ P.S. SET CAPPED IRON ROD

- (A) #K43-409-160402019000
JOSEPH C. TIELL
OR. 2971, PG. 0323
- (B) #K43-409-160402020000
JOSEPH C. TIELL
OR. 2971, PG. 0323
- (C) #K43-409-160402018000
JOSEPH C. TIELL
OR. 2971, PG. 0323
- (D) #K43-409-160402015000
LEOPOLDO AND FLORA
RAMIREZ
OR. 3009, PG. 0383
- (E) #K43-409-160402017000
LEOPOLDO AND FLORA
RAMIREZ
VOL. 763, PG. 240

- (F) #K43-409-160402016000
LEOPOLDO AND FLORA RAMIREZ
VOL. 763, PG. 240
- (G) #K43-409-160402014000
BRENT A. KONRAD
OR. 3017, PG. 0189
- (H) #K43-409-160402012000 & #K43-409-160402013000
BRENT A. KONRAD
OR. 3017, PG. 0189

- (I) #K43-409-160402021000
BRENT A. KONRAD
OR. 2758, PG. 0675

PLAT OF SURVEY

BEING PART OF LOTS 144 & 145
IN THE VILLAGE OF MILTON CENTER, WOOD COUNTY, OHIO
LEOPOLDO & FLORA RAMIREZ

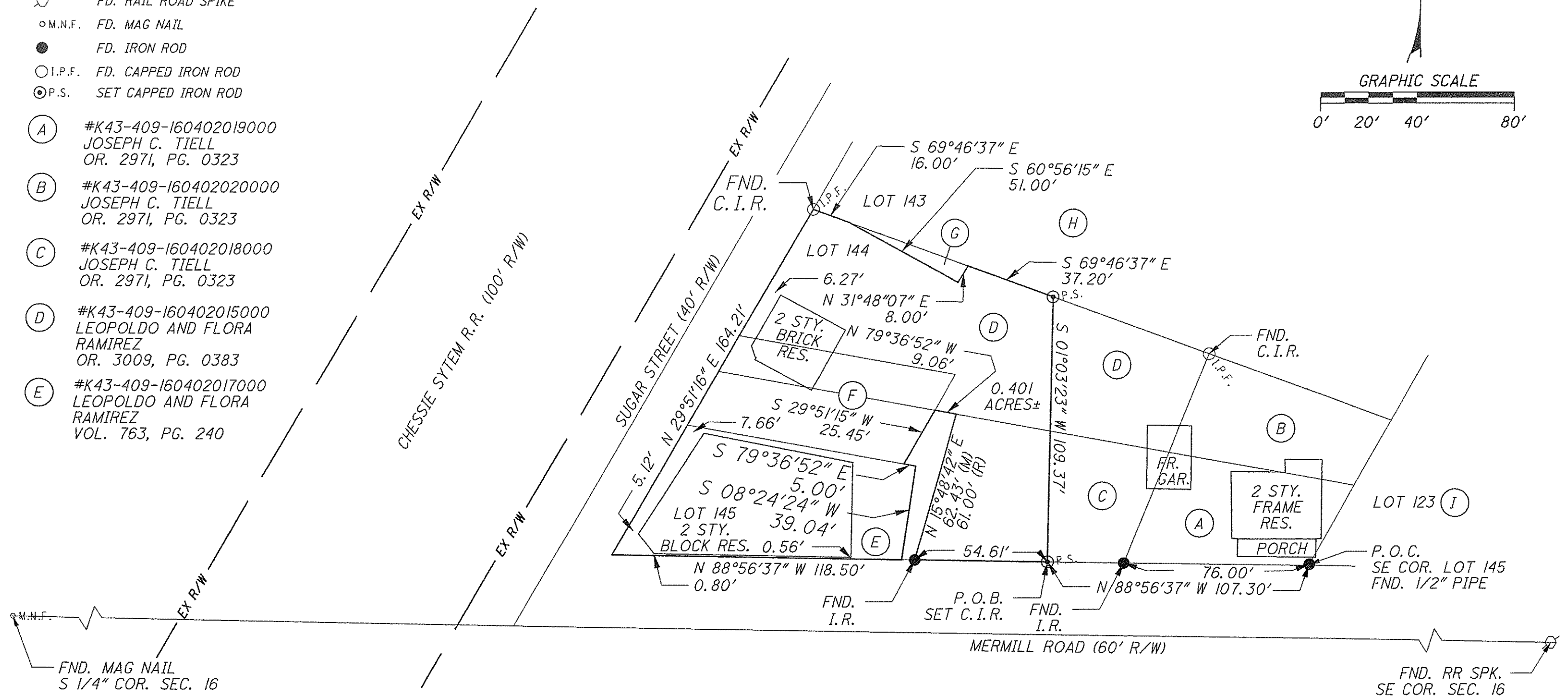
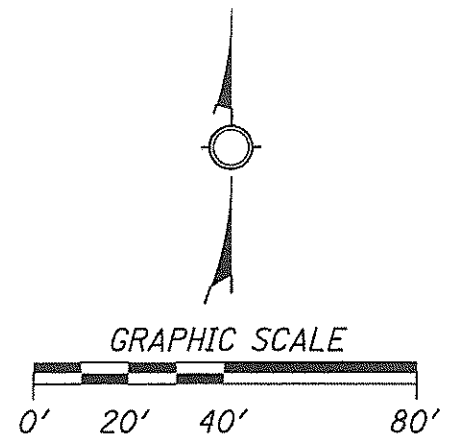

S:\Projects\Projects_P-T\SURVEY\CAD\Mag\RAMIREZ.dgn 11/11/2013 7:05:50 AM

James E. Wilson
JAMES E. WILSON, P.S.
 LICENSED PROFESSIONAL SURVEYOR
 OHIO LICENSE NO. 7744
 DATE: 9/4/2013

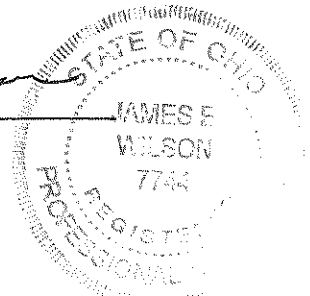

Milton
A
306