

Milton
B
302

SURVEY FOR: SCOTT and KIMBERLIE CLINE

SE, 1/4 SECTION 07
T-4-N, R-9-E
MILTON TOWNSHIP, WOOD CO., OHIO

Patricia K Cline
Cynthia Warner
Kimberlie Kay Cline Trustees
Vol. 2927, Page 604
K40-409-0700-00-018-000

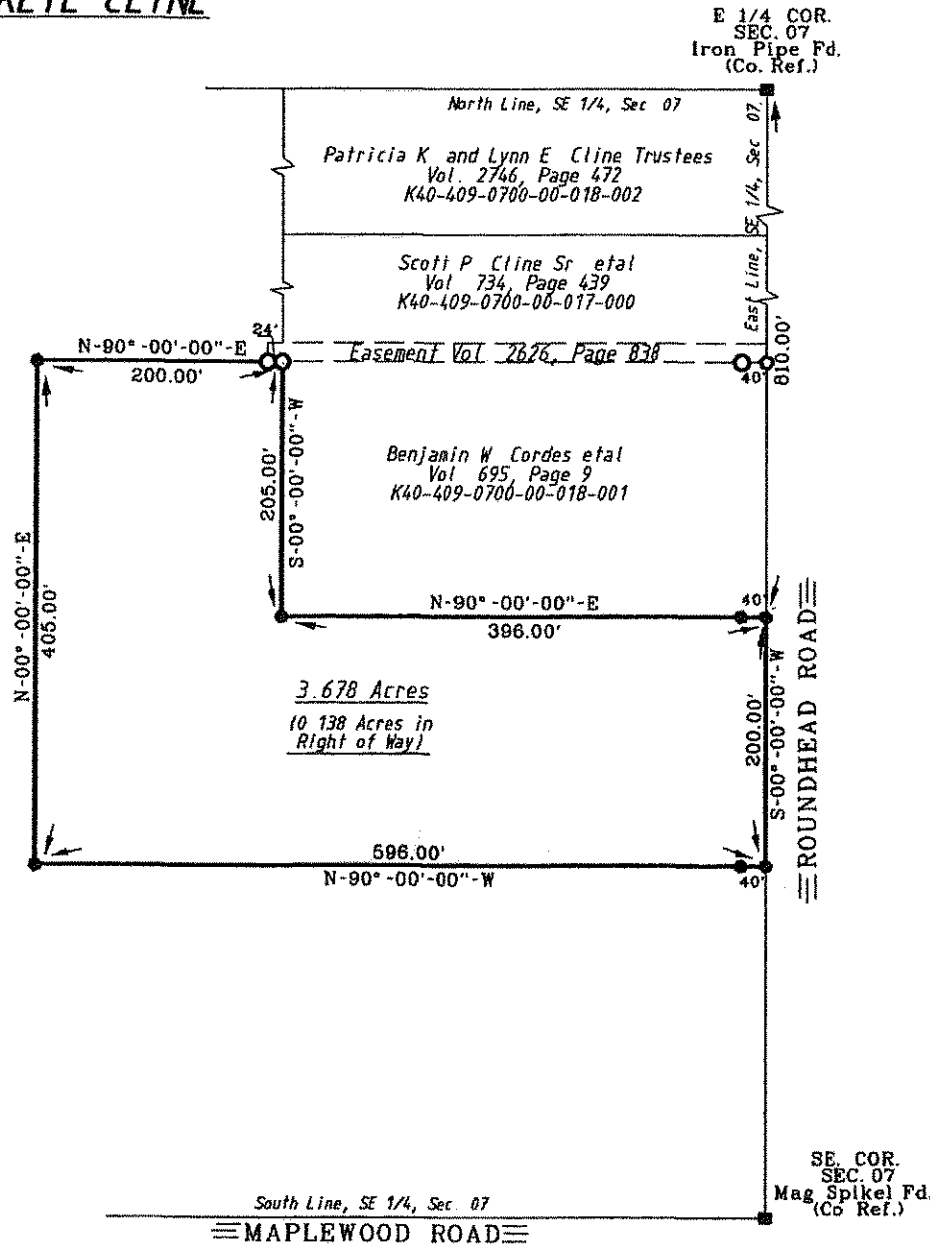

Survey References
Poggemeyer Design Group 4/98
Poggemeyer Design Group 8/05

The bearings referred to herein are based upon an assumed meridian and are used only for the purpose of angular measurement

(60' Record Right of Way as per Wood Co. Engineer's Office)

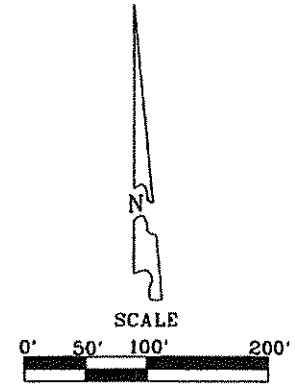

- LEGEND
- - Capped (5/8) Inch Iron Rod Set Stamped "BARNHISEL S-7678"
 - - Capped Iron Rod Found Stamped "Poggemeyer Design Group"
 - - Large RR Spike Found

I HEREBY CERTIFY THIS SURVEY TO BE CORRECT AND TRUE TO THE BEST OF MY KNOWLEDGE.

Michael D. Barnhise
MICHAEL D. BARNHISEL
REG. SURVEYOR #S-7678
DATE: 8-8-14

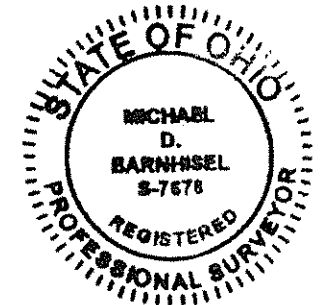

Milton
B
302