

332
MILTON

332
MILTON

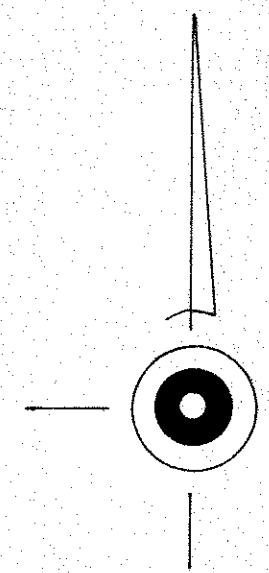
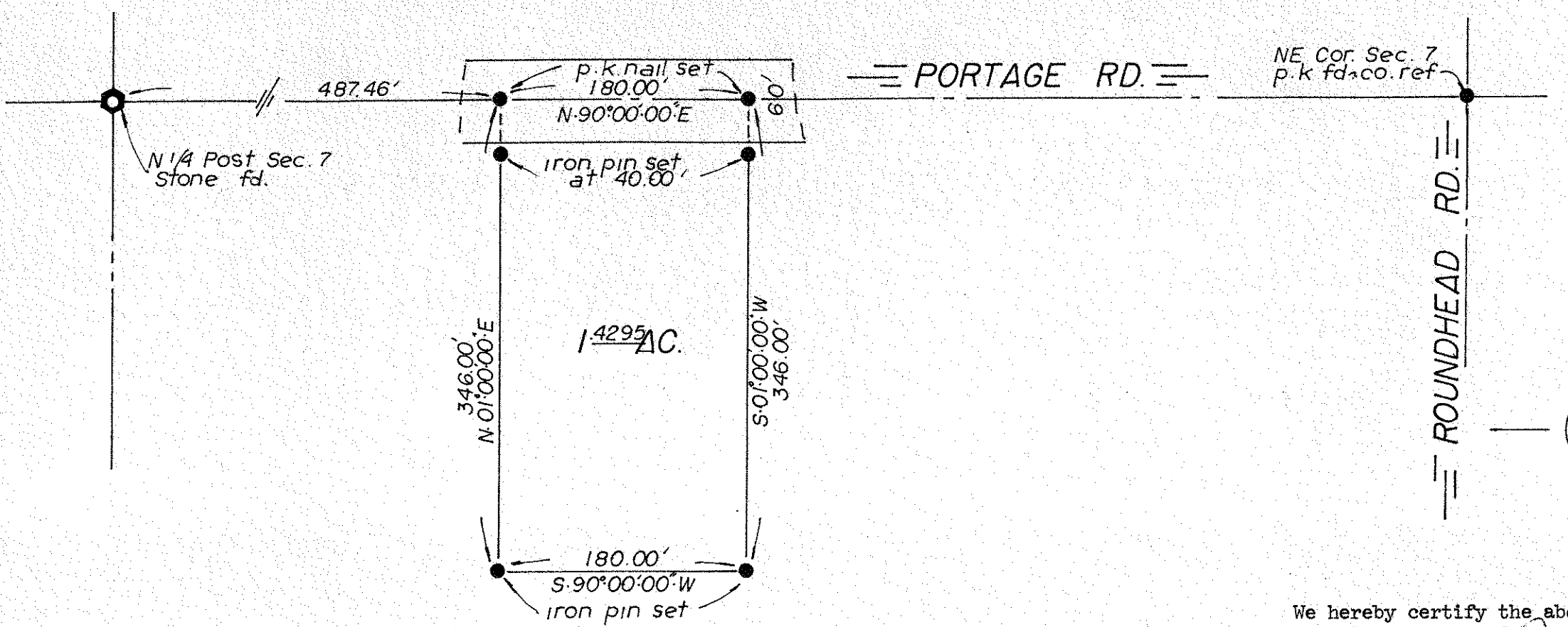

We hereby certify the above described parcel was surveyed June 1981. All distances are in feet and decimals thereof.

Askins Mercer & Assoc.
Surveyors-Cygnnet, Ohio

Larry D. Askins
Larry D. Askins - Reg. Surveyor #6254

CLIENT:
WENDELL
HOLZHAUER

TITLE: PROPERTY SURVEY
PT. NE 1/4, SEC. 7 ~ T 4 N · R 9 E
MILTON TWP. WOOD CO., OHIO

SCALE:
1"=100'
DRAWN:
L.A.

ASKINS · MERCER · ASSOC.
125 ELM ST. ————— CYGNET, OHIO

REF NO.
8172-S
DATE
6-19-81