

MILTON
344

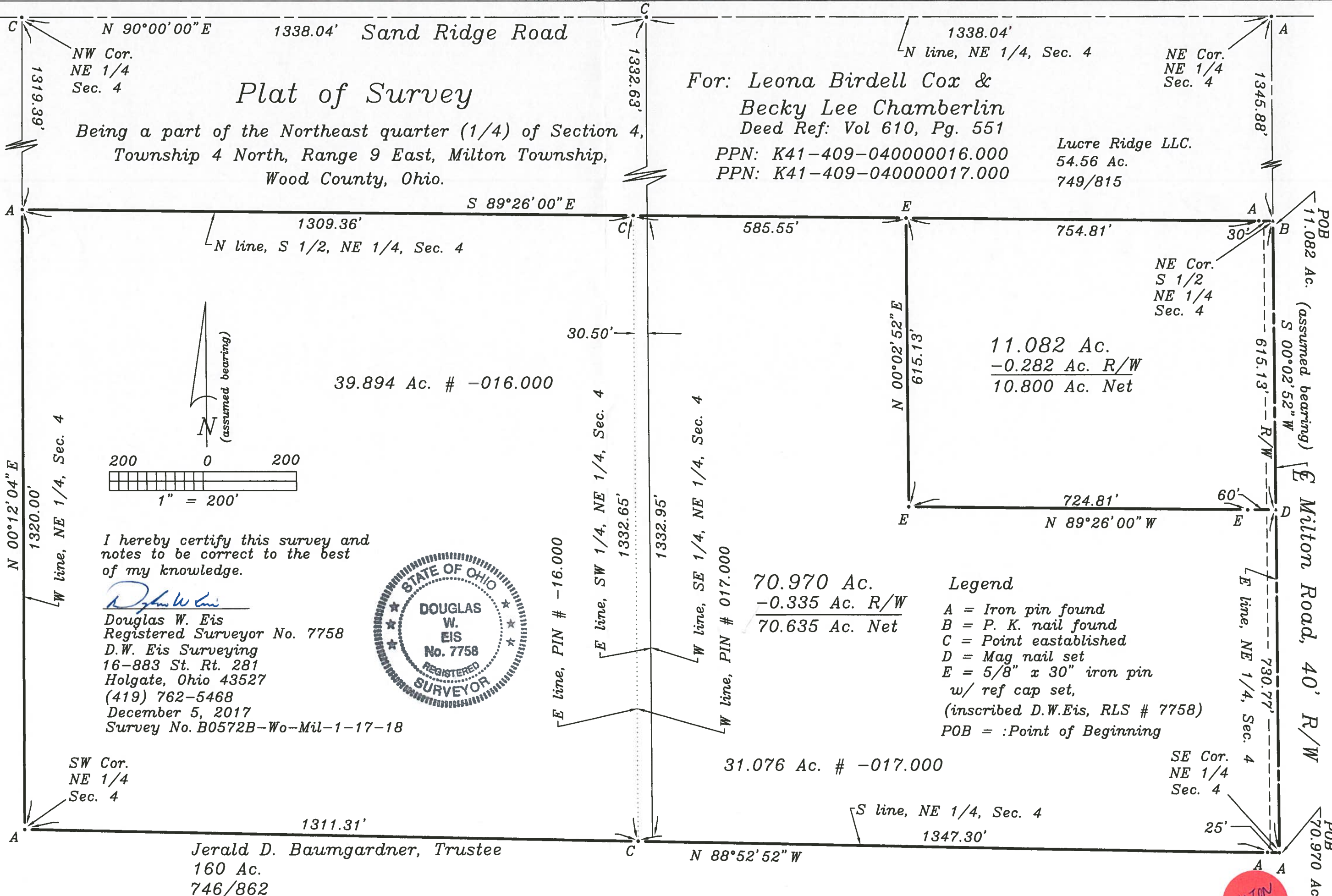

Plat of Survey

Being a part of the Northeast quarter (1/4) of Section 4,
Township 4 North, Range 9 East, Milton Township,
Wood County, Ohio.

For: Leona Birdell Cox &
Becky Lee Chamberlin
Deed Ref: Vol 610, Pg. 551
PPN: K41-409-04000016.000
PPN: K41-409-04000017.000

Lucre Ridge LLC.
54.56 Ac.
749/815

39.894 Ac. # -016.000

11.082 Ac.
-0.282 Ac. R/W
10.800 Ac. Net

70.970 Ac.
-0.335 Ac. R/W
70.635 Ac. Net

31.076 Ac. # -017.000

I hereby certify this survey and
notes to be correct to the best
of my knowledge.

Douglas W. Eis
Douglas W. Eis
Registered Surveyor No. 7758
D.W. Eis Surveying
16-883 St. Rt. 281
Holgate, Ohio 43527
(419) 762-5468
December 5, 2017
Survey No. B0572B-Wo-Mil-1-17-18

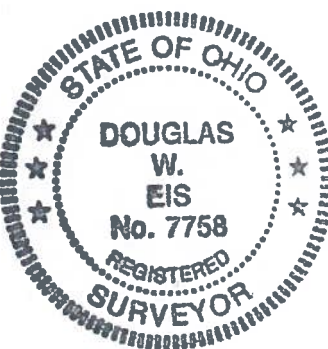

Legend

- A = Iron pin found
- B = P. K. nail found
- C = Point established
- D = Mag nail set
- E = 5/8" x 30" iron pin w/ ref cap set, (inscribed D.W.Eis, RLS # 7758)
- POB = :Point of Beginning

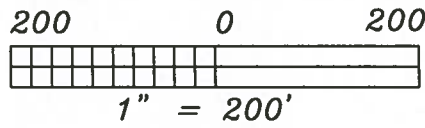

MILTON
344