

Plat of Survey

Being a part of the Northwest quarter (1/4) of Section 3,
Township 4 North, Range 9 East, Milton Township,
Wood County, Ohio.

Paula C. Dewese, Trustee
OR 2214, Pg. 124
PPN - K41-409-030000017.000

For: Leona Birdell Cox & Becky Lee Chamberlin
Deed Ref: Vol. 610. Pg. 551
PPN - K41-409-030000018.000

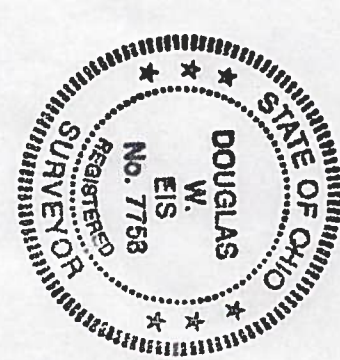
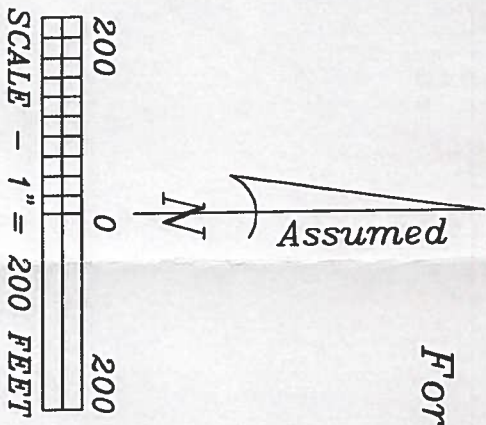
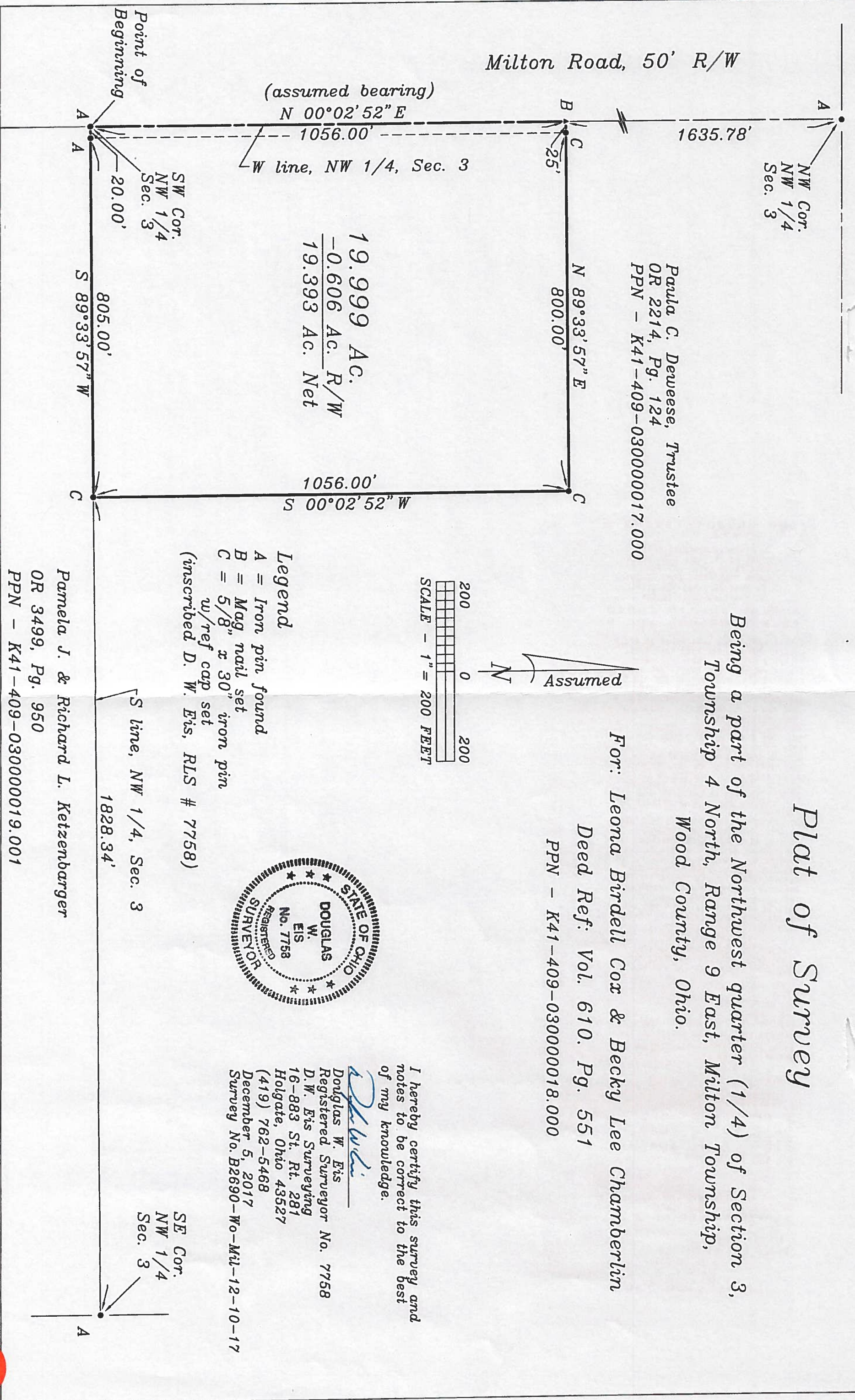

I hereby certify this survey and notes to be correct to the best of my knowledge.

Douglas W. Eis
Douglas W. Eis
Registered Surveyor No. 7758
D.W. Eis Surveying
16-883 St. Rt. 281
Holgate, Ohio 43527
(419) 762-5468
December 5, 2017
Survey No. B2690-Wo-Mil-12-10-17

Legend
A = Iron pin found
B = Mag. nail set
C = 5/8" x 30" iron pin
w/ref cap set
(inscribed D. W. Eis, RLS # 7758)

SE Cor.
NW 1/4
Sec. 3

Pamela J. & Richard L. Ketzenbarger
OR 3499, Pg. 950
PPN - K41-409-030000019.001

PPN 341