

# SURVEY FOR NORMA GRAY

PART - W 1/2, SEC. 30, T6N, R11E  
MIDDLETON TWP, WOOD CO, OHIO

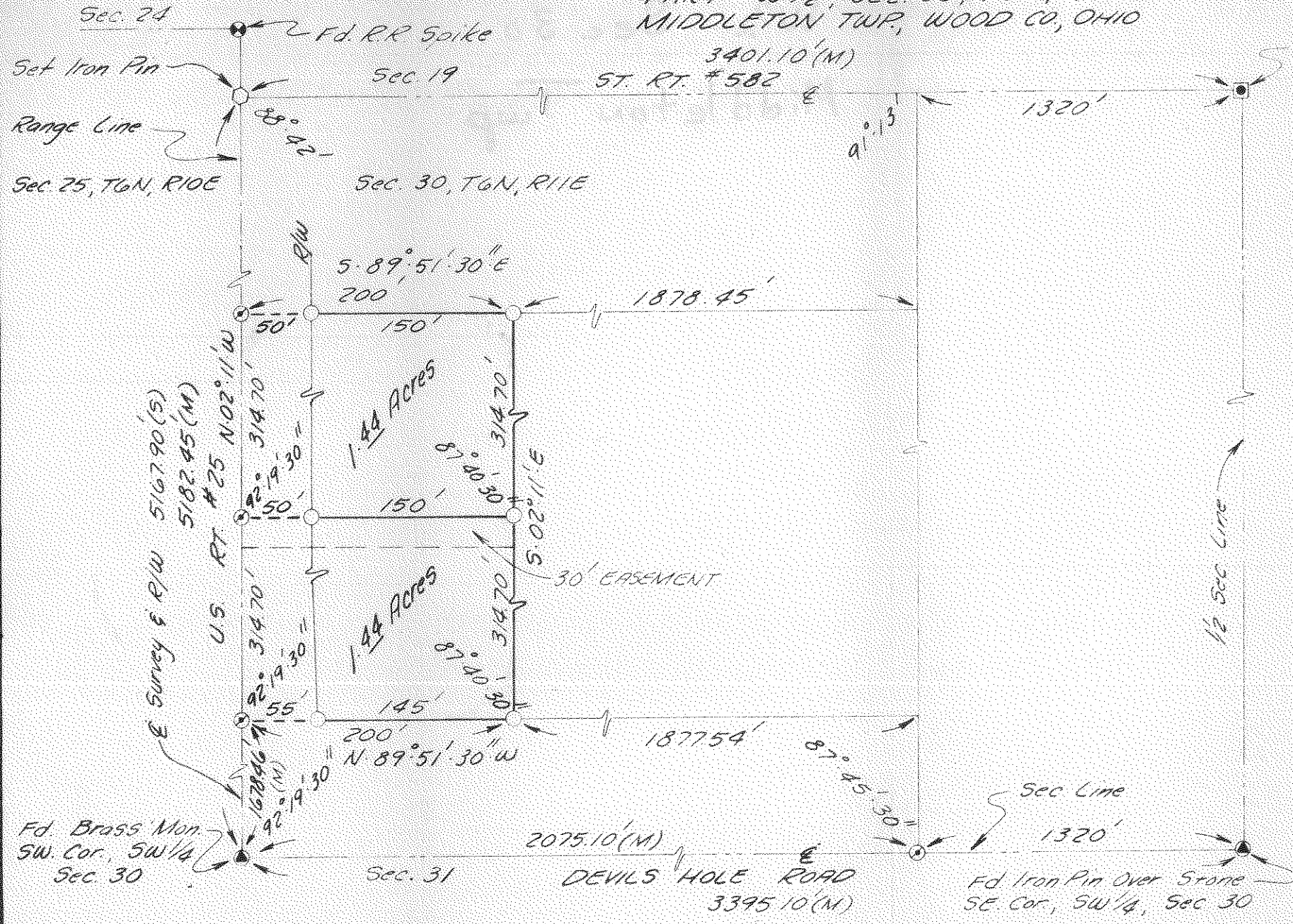

NE Cor, NW 1/4,  
Sec. 30 - Fd.  
Stl. Bar Mon.  
Box

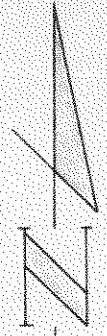

No Scale

### LEGEND

- Set Spike & Shiner
- Set Iron Pipe
- Set Iron Pin
- (M) Measured
- (S) Survey

We hereby certify the above described parcel was surveyed during August 1970 All Distances are in Feet and Decimals Thereof.

LESTER H. POGGEMEYER, P.E.  
ENGINEERS & SURVEYORS  
BOWLING GREEN, OHIO

*Arthur O. Libarger*  
ARTHUR O. LIBARGER REG SURVEYOR #4613