

**SURVEY OF THE SOUTH HALF (1/2) OF THE NORTHEAST QUARTER (1/4) OF SECTION 20,
T 6 N, R 11 E, MILDDLETON TOWNSHIP, WOOD COUNTY, OHIO.**

"Bearings used hereon are based on an assumed meridian and are for the express purpose of showing angular measurements."

- GETZ ROAD -



Scale 1" = 400'

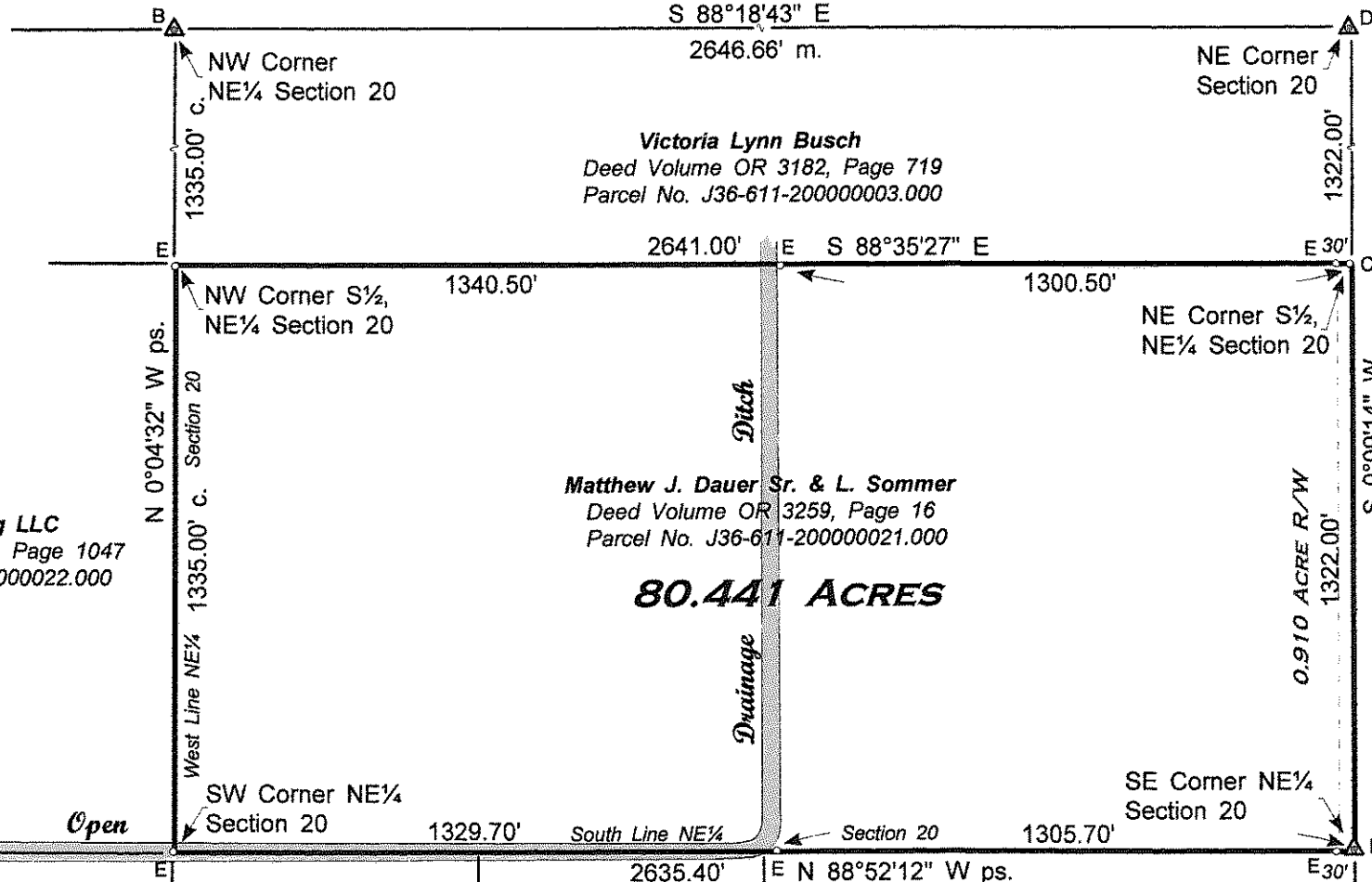

Napoleon Landing LLC
Deed OR Volume 3159, Page 1047
Parcel No. J36-611-200000022.000

Matthew J. Dauer Sr. & L. Sommer
Deed Volume OR 3259, Page 16
Parcel No. J36-611-200000021.000

80.441 ACRES

LEGEND

- A - Found iron pipe from previous survey.
- B - Found iron pin from previous survey.
- C - Found Mag nail from previous survey.
- D - Found railroad spike from previous survey.
- E - Set iron pin w/cap this survey.

Beverly M. Murray, Trustee
Deed OR Volume 2370, Page 645
Parcel No. J36-611-200000015.000

Sally Varyser
Deed OR Volume 2687, Page 908
Parcel No. J36-611-200000019.000

Donald E. & Mary B. Kohll
Deed Volume 650, Page 877
Parcel No. J36-611-200000020.000

JULY 2014

**I HEREBY CERTIFY THIS SURVEY TO BE CORRECT
TO THE BEST OF MY KNOWLEDGE.**

Herbert Behrman
HERBERT BEHRMAN, REG. SURVEYOR No. 5778
300 SOUTH FIRST STREET, HAMLER, OHIO 43524

Reference Surveys: Nos. 71 & 208
Wood County Engineer's Record of Surveys

MIDD
522 B