

Middleton
A
722

SURVEY FOR: SHERROD H. JOHNSON TRUSTEE

W. 1/2, FRACTIONAL SECTION 18
T-6-N, E-11-E
MIDDLETON TOWNSHIP, WOOD CO., OHIO

VERNON VAN CLEVE ETAL
VOL. 3928, PAGE 703
J37-611-1800-00-007-000
J37-611-1800-00-008-000

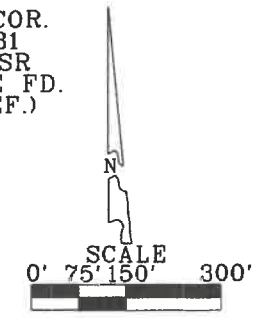
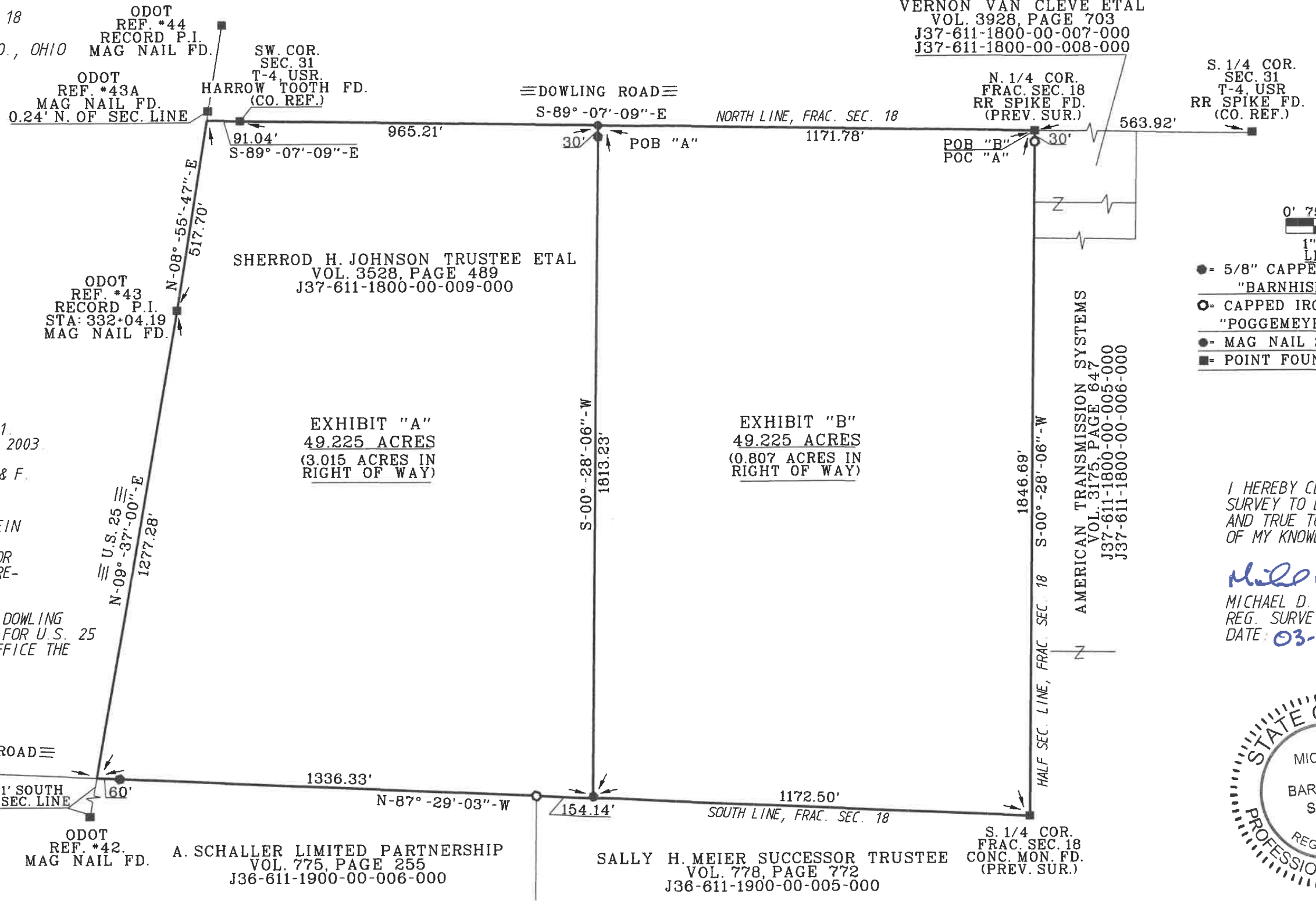

SURVEY REF:
LESTER POGGEMEYER SEPT. 1981.
DOUGLAS W. EIS FEB. & MARCH 2003
R.D. CUMMINS 1980.
ODOT PLAN S.H. 282, SEC. E & F.

THE BEARINGS REFERRED TO HEREIN ARE BASED UPON AN ASSUMED MERIDIAN AND ARE USED ONLY FOR THE PURPOSE OF ANGULAR MEASUREMENTS.

(60' RECORD RIGHT OF WAY FOR DOWLING ROAD AND RIGHT OF WAY VARIES FOR U.S. 25 AS PER WOOD CO. ENGINEER'S OFFICE THE ODOT R/W DEPT.

I HEREBY CERTIFY THIS SURVEY TO BE CORRECT AND TRUE TO THE BEST OF MY KNOWLEDGE.

Michael D. Barnhisel
MICHAEL D. BARNHISEL
REG. SURVEYOR #S-7678
DATE: 03-04-2023



Middleton
A
722