

597 MID. 665

Boundary Survey for Timothy Sheline being part of the East 1/2 of Lot 2 of Fractional Section 16, Town-6-North, Range-11-East, Middleton Township, Wood County, Ohio

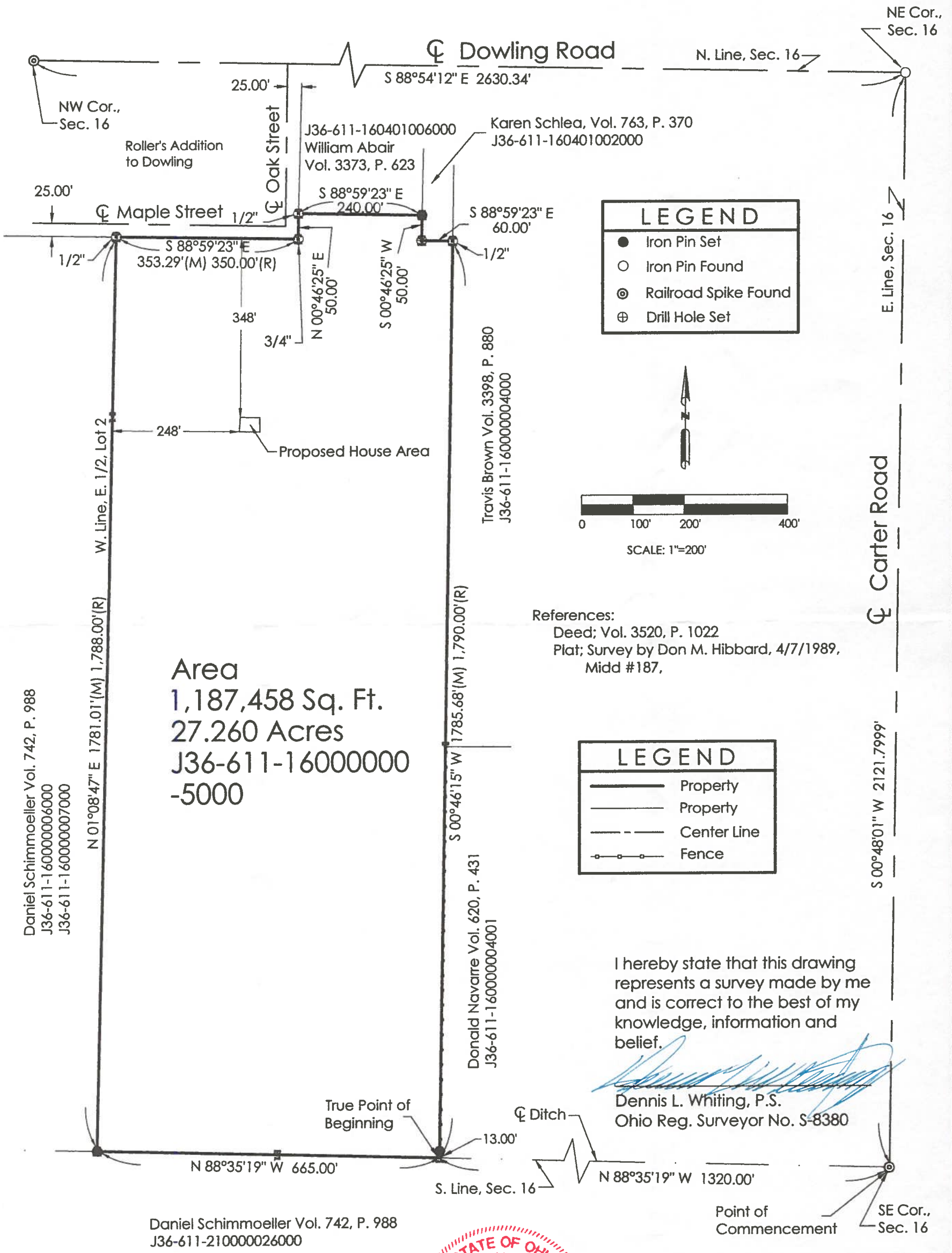

I hereby state that this drawing represents a survey made by me and is correct to the best of my knowledge, information and belief.

Dennis L. Whiting
Dennis L. Whiting, P.S.
Ohio Reg. Surveyor No. S-8380

Notes:

- Bearings are based on State Plane Grid, Ohio North Zone, NAD83 (2011).
- Whiting Surveys provides information regarding easements furnished to them by the title company or that they have knowledge of. Therefore, easements shown or not shown are not guaranteed to be complete.
- Iron pins set are 5/8"x30" with cap marked D WHITING 8380



7/4/17

WHITING SURVEYS Surveyors 493 S. Shoop Avenue Wauseon, Ohio 43567 Phone: 419-335-7212 Cell 567-454-0409		
SCALE: 1" = 200'	DRAWN BY: dw	DATE: 7-6-17
Boundary Survey Timothy Sheline 16529 Green Road Bowling Green, Oh Pt. Lot 2, Fr Sec 16, T-6-N, R-11-E Middleton Twp. Wood Co. Ohio		SHEET NO. 1 PROJECT NO. 17-181-001

MIDD. 665