

612  
MIDDLETON

S U R V E Y

in  
N.E.  $\frac{1}{4}$ , Sec. 26, T 6 N-R 10 E, Middleton Twp.  
Wood County Ohio

Control points shown thus  $\Delta$   
Iron pipe set at points shown thus  $\bullet$   
Arnold Dauer-Grantor

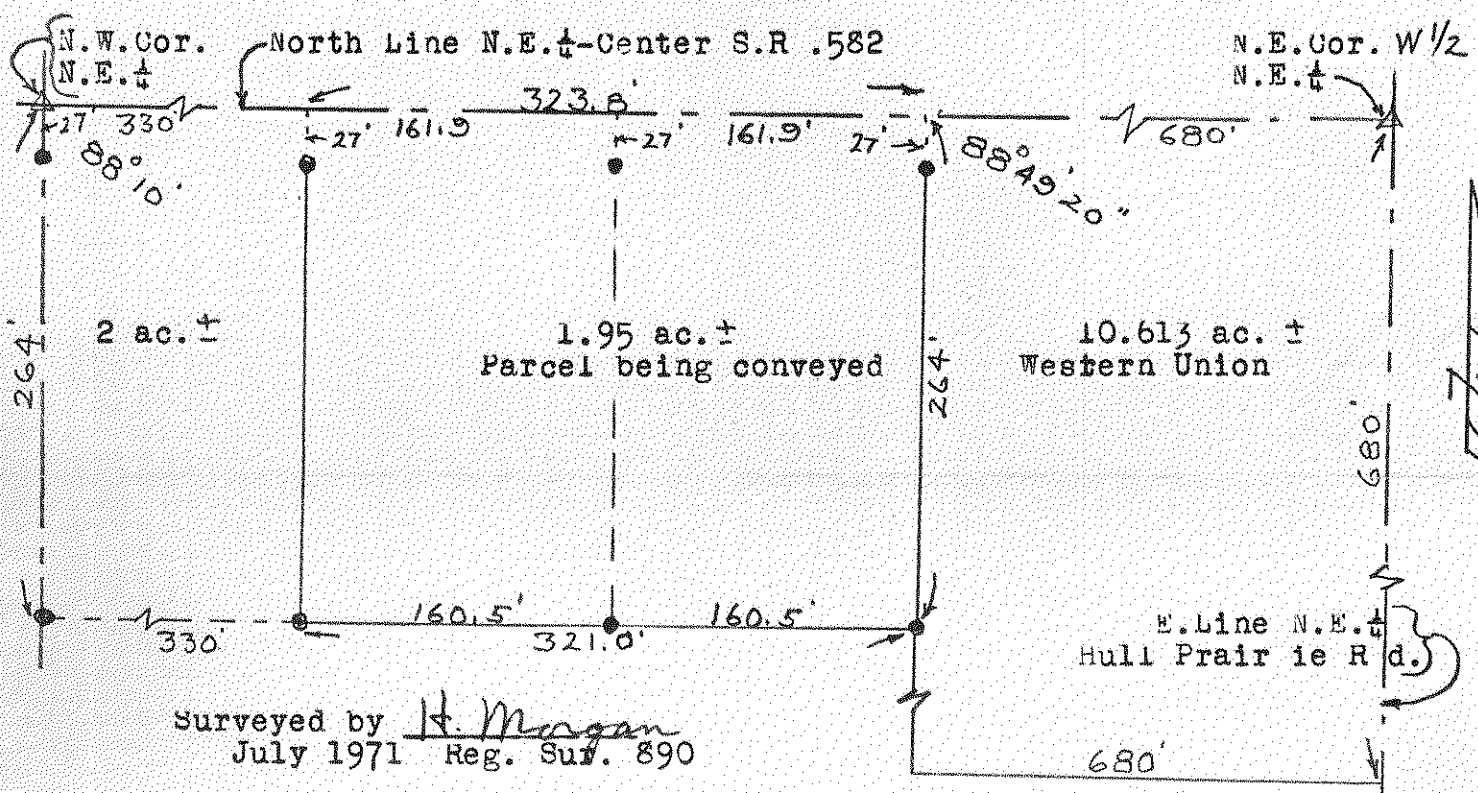

Surveyed by H. Morgan  
July 1971 Reg. Sur. 890

A parcel of land located in the N.E.  $\frac{1}{4}$  of Sec. 26, T 6 N-R 10 E, Middleton Twp. Wood Co. Ohio and described as follows; beginning at a point on the North Line of the said N.E.  $\frac{1}{4}$  a distance of 330 feet east of the N.W. Corner of the said N.E.  $\frac{1}{4}$ ; thence continuing east along the said North Line a distance of 323.8 feet; thence southerly along the west line of the Western Union property a distance of 264 feet; thence westerly parallel to the said North Line a distance of 321.0 feet; thence northerly parallel to the West Line of the said N.E.  $\frac{1}{4}$  a distance of 264 feet to the place of beginning and containing 1.95 acres of land more or less but subject to easement for legal highways.

612  
MIDDLETON