

Middleton
A
503

**BOUNDARY SURVEY
FOR
DAUER**

BEING A PART OF THE W. 1/2 OF THE NE 1/4
OF SECTION 26, T6N, R10E
TOWNSHIP OF MIDDLETON,
COUNTY OF WOOD,
STATE OF OHIO
37.954 Acres

GORDON A. WENIG & CATHLEEN NEWLOVE
PARCEL#: J34-610-260000015000
VOL.755, PG.979

DANA WYNNA DAUER, DIANA LYNN
DAUER, RUSS DOUGLAS DAUER, &
DEBRA GAY WYRE DAUER
PARCEL#: J34-610-260000008000
VOL.2734, PG.1035

37.954 Ac
0.419 Ac IN R/W

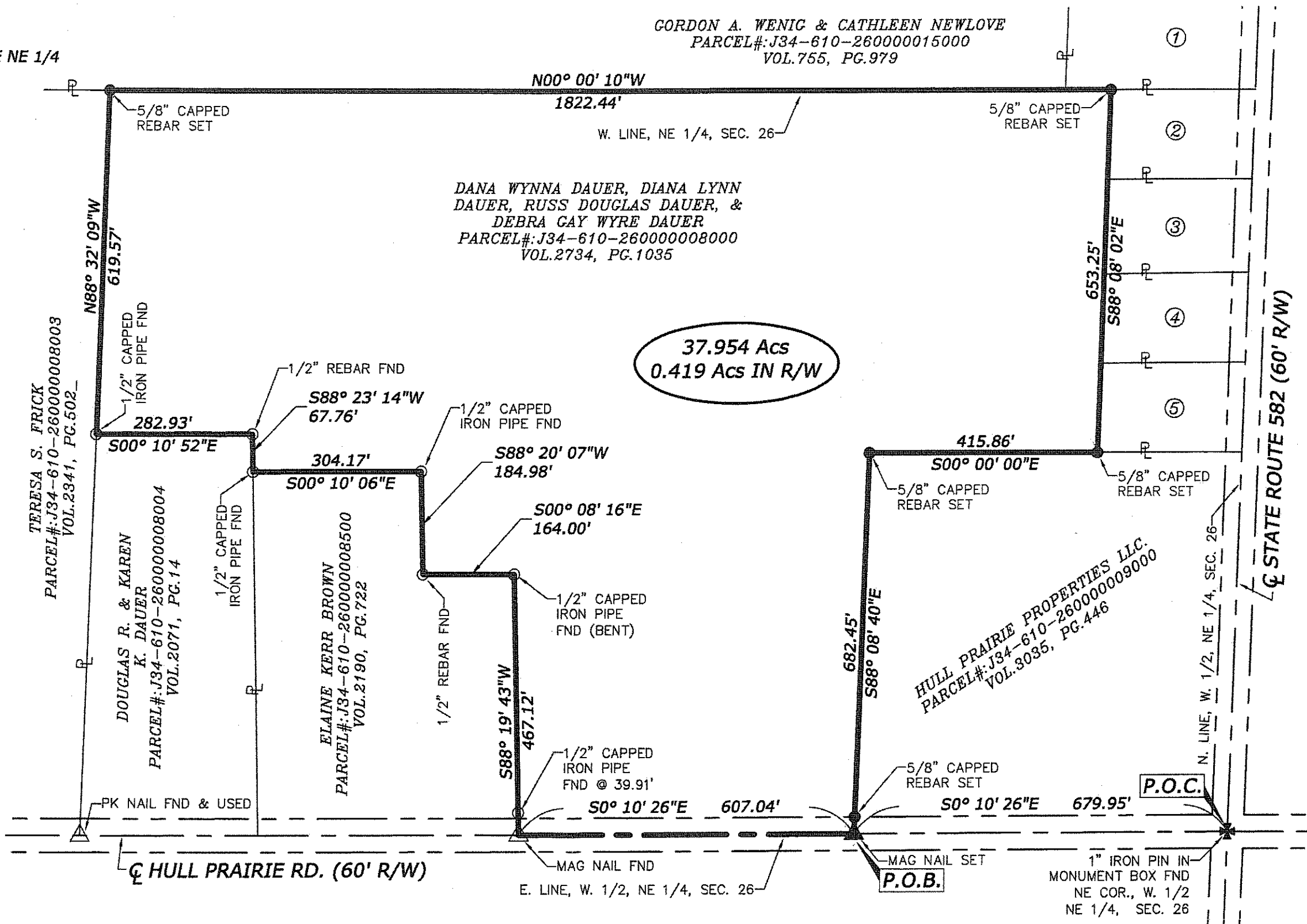

NOTE:
ALL BEARINGS SHOWN ARE BASED
ON PRIOR SURVEYS AND DEEDS OF
RECORD AND ARE FOR THE
PURPOSE OF DESCRIPTION ONLY.

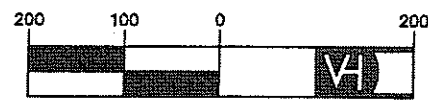
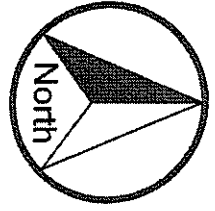

① WILLIAM A. FORRY JR. &
TONYA J. ST. CLAIR
PARCEL#: J34-610-260000015001
VOL.765, PG.780

② BURRUSS C. & DELORES LE DRENNEN
& GREGORY & SHERYL J. DRENNEN
PARCEL#: J34-610-260000013000
VOL.2879, PG.660

③ RBS CITIZENS NA
PARCEL#: J34-610-260000012000
VOL.3076, PG.901

④ BETTY E. GOODMAN
PARCEL#: J34-610-260000011000
VOL.718, PG.383

⑤ DENNIS J. & SARA M. FACER
PARCEL#: J34-610-260000010000
VOL.2038, PG.841

I CERTIFY THAT ON 12-21-11 THIS
SURVEY WAS PERFORMED AND COMPLETED BY
MYSELF OR UNDER MY DIRECT SUPERVISION AND
WAS DONE WITHOUT THE BENEFIT OF A TITLE
COMMITMENT.
VAN HORN
6568
[Signature]
EDWARD A. VAN HORN, P.S.
REG. NO. 6563

VH
**Van Horn
Hoover**
& Associates, Inc.
SURVEYING
CIVIL ENGINEERING
LAND USE PLANNING
GPS/GIS CONSULTANTS
P.O. BOX 612
FINDLAY, OH 45839
(419) 423-5630
www.VanHornHoover.com
E-Mail:
Info@VanHornHoover.com

PREPARED FOR:
DAUER
BEING A PART OF THE
W. 1/2 OF THE NE 1/4
OF SECTION 26, T6N, R10E
TOWNSHIP OF MIDDLETON,
COUNTY OF WOOD,
STATE OF OHIO

BOUNDARY SURVEY

REVISIONS		
MARK	DATE	DESCRIPTION

PLOTS SCALE: 1:1
DRAWN: AS CHECKED: EVH
DRAWING SCALE: 1"=200'
DATE: 12/21/11
JOB NUMBER: Z:\PROJECTS\11721\11721.dwg
SHEET NUMBER: S1

Middleton
A
503