

Middletown #429A

# PLAT OF SURVEY

FOR: RICHARD N. DEAN & JOHN W. DEAN  
Deed Volume 759, Page 717  
Parcel # J36-610-2500-00-013.000

BEING A PART OF THE NORTH HALF (1/2) OF THE SOUTHEAST QUARTER (1/4)  
OF SECTION 25, TOWN 6 NORTH, RANGE 10 EAST, MIDDLETON TOWNSHIP,  
WOOD COUNTY, OHIO



Graphic Scale

### LEGEND

- A--PK nail found.
- B--Cornerstone found.
- C--Iron pin found.
- D--Iron pipe found.
- E--Point found.

571-115 -10.000  
Darwin Limes, LLC, 80 Ac.

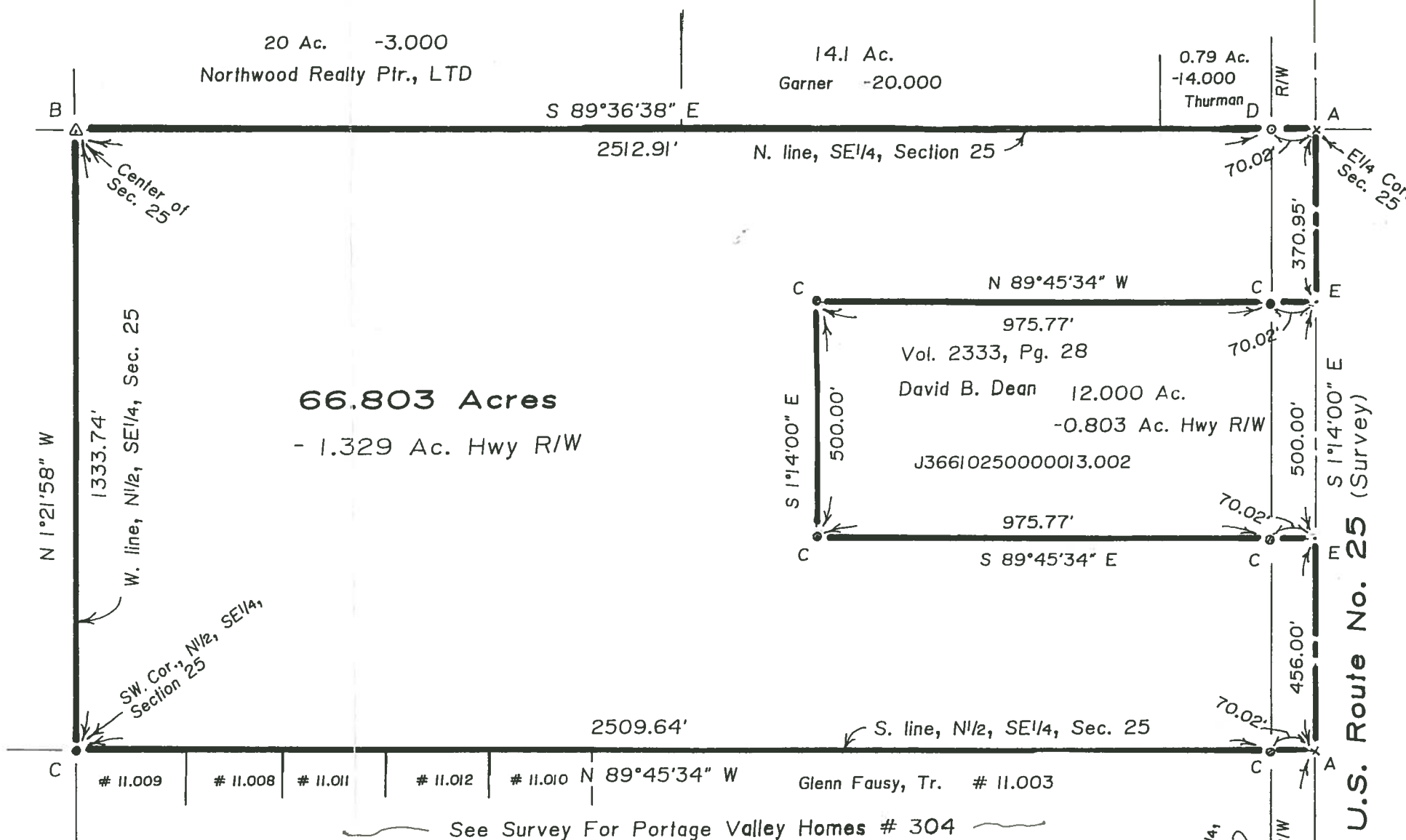

**66.803 Acres**

- 1.329 Ac. Hwy R/W



I hereby certify this survey and notes to be correct to the best of my knowledge.

*Paul J. Westhoven*

Paul J. Westhoven  
Registered Land Surveyor No. 5602  
February 18, 2004  
Survey No. 6339e-Wo-Mi-3-1-04

Section line  
Devil's Hole Rd.

Middletown #429A