

SURVEY - PART of the NORTHEAST 1/4 of SECTION 25,  
TOWN 6 NORTH, RANGE 10 EAST, MIDDLETON TOWNSHIP,  
WOOD COUNTY, OHIO.

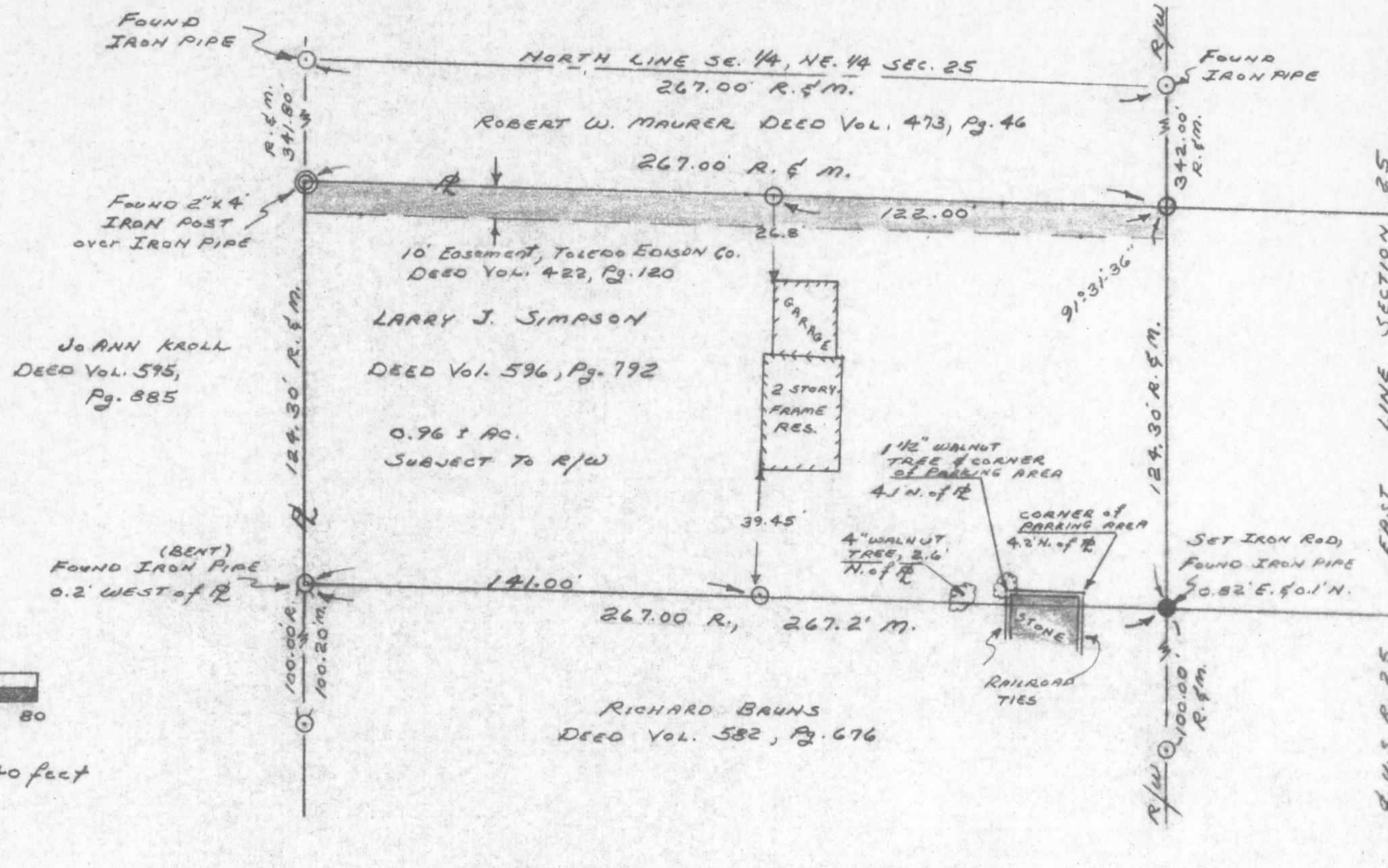

**LEGEND**  
 R = DEED RECORD DISTANCE  
 M = MEASURED DISTANCE  
 P = PROPERTY LINE  
 R/W = RIGHT OF WAY  
 N = NORTH, E = EAST

**REFERENCES**  
 JUNE 27, 1952 & AUGUST  
 15, 1956 SURVEYS BY  
 EDWARD MEYER  
 R.L.S. No. 2806

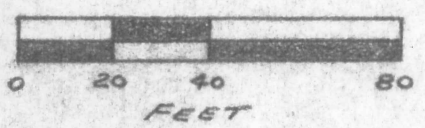

SCALE: 1 inch = 40 feet

This Survey recorded at the  
WOOD COUNTY ENGINEER'S OFFICE,  
BOWLING GREEN, OHIO

I hereby certify this Survey  
to be correct to the best of  
my knowledge.

*James M. Loch*

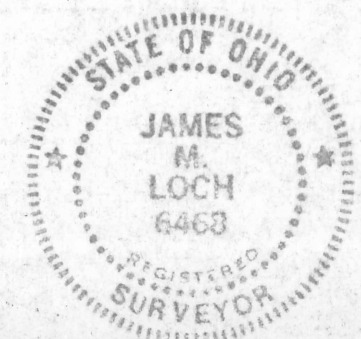

SURVEYED: MAY 11, 1985  
 FOR: LARRY J. SIMPSON  
 By: JAMES M. LOCH  
 R.L.S. No. 6468  
 13616 FRANKFORT RD.  
 SWANTON, OHIO, 43558  
 PHONE: 419-826-2365