

4789  
MIDDLETON

# Plat of Survey

Being a part of the Northeast quarter (1/4) of  
Section 21, Township 6 North, Range 10 East.  
Middleton Township, Wood County, Ohio.

(assumed bearing)

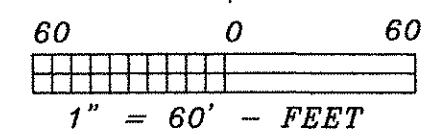
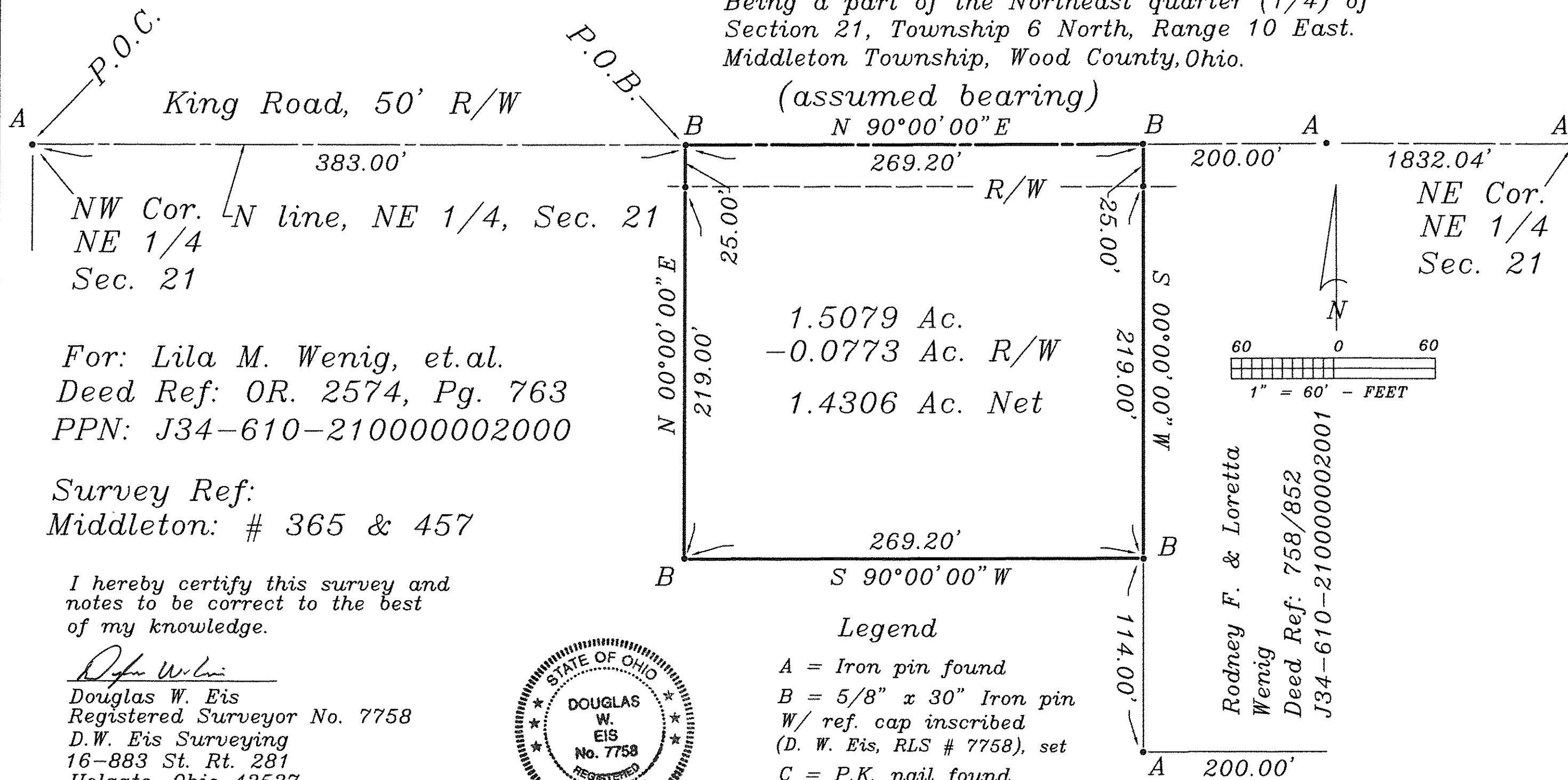

Rodney F. & Loretta  
 Wenig  
 Deed Ref: 758/852  
 J34-610-21000002001

King Road, 50' R/W  
 383.00'  
 NW Cor. NE 1/4 Sec. 21  
 N line, NE 1/4, Sec. 21

For: Lila M. Wenig, et.al.  
 Deed Ref: OR. 2574, Pg. 763  
 PPN: J34-610-21000002000

Survey Ref:  
 Middleton: # 365 & 457

I hereby certify this survey and  
 notes to be correct to the best  
 of my knowledge.

*Douglas W. Eis*  
 Douglas W. Eis  
 Registered Surveyor No. 7758  
 D.W. Eis Surveying  
 16-883 St. Rt. 281  
 Holgate, Ohio 43527  
 (419) 762-5468  
 October 30, 2014  
 Survey No. B2399-Wo-M-11-19-14  
 Revised, 1-15-14: Added Label Data

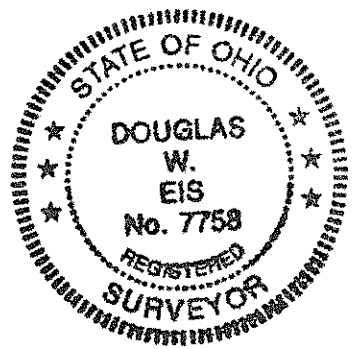

- Legend**
- A = Iron pin found
  - B = 5/8" x 30" Iron pin  
W/ ref. cap inscribed  
(D. W. Eis, RLS # 7758), set
  - C = P.K. nail found
  - P.O.C = Point of Commencement
  - P.O.B = Point of Beginning

MIDDLETON  
524A