

CERTIFICATE OF SURVEY: RIVERSIDE INLOT 10 IN MIDDLETON TOWNSHIP, WOOD COUNTY, OHIO

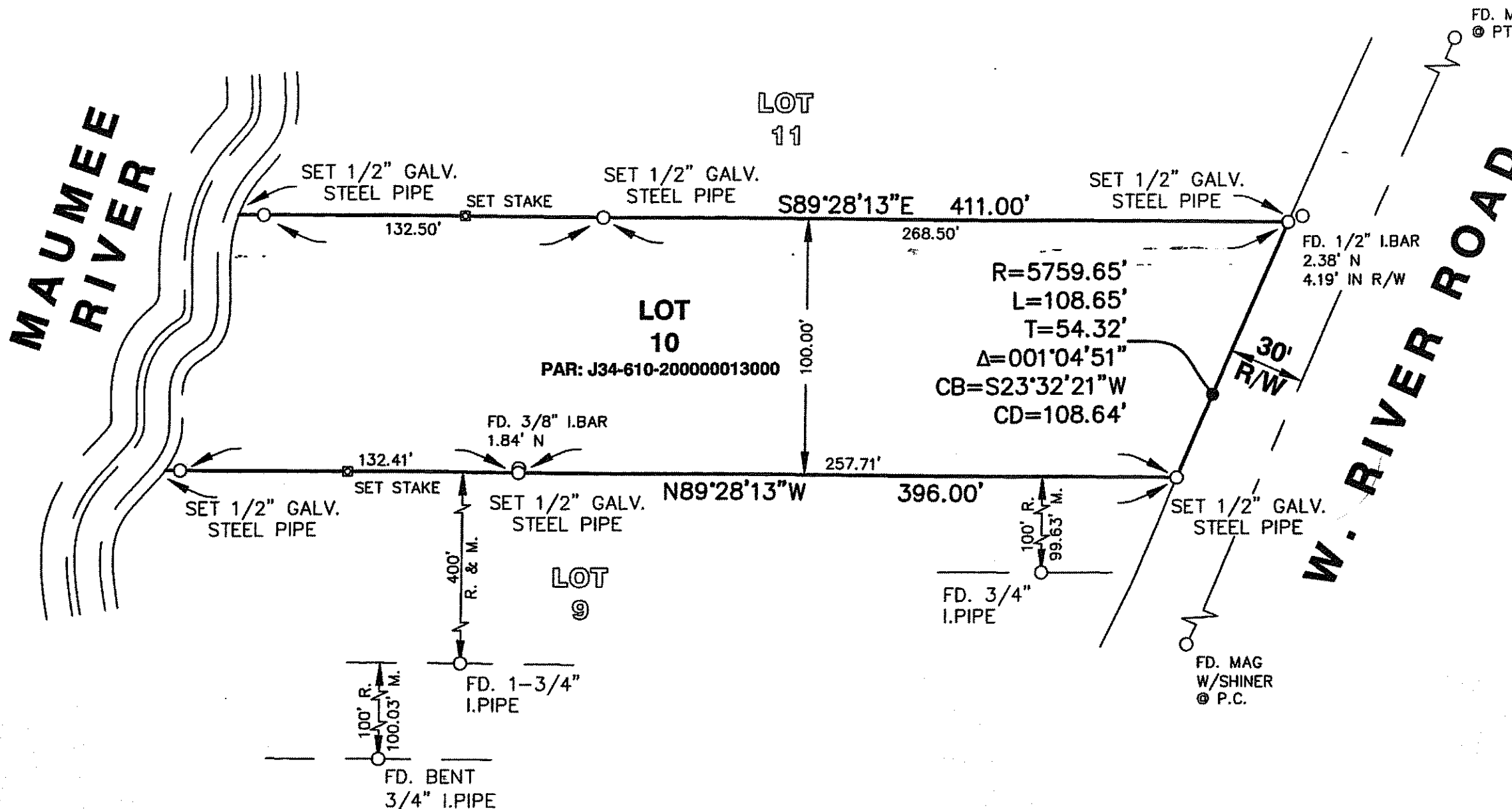
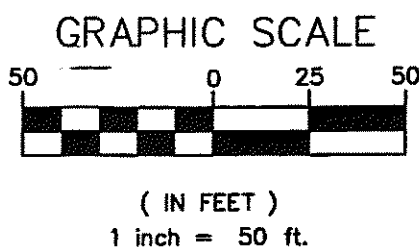
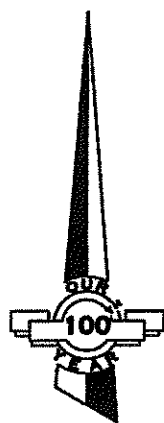

REFERENCE DOCS

1. SURVEY OF SEC. 19 T6N R10E BY , AURGS 1867 [P032-S428]
2. SURVEY OF N PT OF SW 1/4 SEC. 20 T6N R10E BY GALLIER, 1919 [P034-1548]
3. SURVEY PT OF SEC. 19 T6N R10E BY AMBROSE RICE, 1833 [P059-S31]
4. SURVEY OF SEC. 20 T6N R10E BY AMES, 1868 [P093-S515,516]
5. SURVEY OF SW 1/4 SEC. 20 T6N R10E BY WOOD, 1909 [P212-S1321,1322]
6. SURVEY OF SE 1/4 SEC 19 T6N R10E BY WATTS, XXXX [P233-S746]
7. SURVEY OF SEC. 20 T6N R10E BY AMES, 1877 [P239-S758,759]
8. PLAT OF RIVERSIDE BY GALLIER, 1952 [0020]
9. RIVERSIDE LOT 7 BY FREELS [LEWANDOWSKI RECORDS]
10. RIVER ROAD R/W, WOO-65 S.H. (I.C.H. 530, 1928 [ODOT])
11. T6N, R10E, SEC 20 BY FELLER, 1989 [MID 197]
12. T6N, R10E, SEC 20, SW QTR BY WESTHOVEN, 1995 [MID 310]

CERTIFICATION

WE HEREBY CERTIFY THAT WE HAVE MADE A SURVEY OF THE PREMISES SHOWN HEREON AS RECORDED IN WOOD COUNTY OFFICIAL RECORD VOLUME 3413, PAGE 88 AND THAT THIS DRAWING IS A CORRECT PLOT THEREOF. ALL 1/2" GALVANIZED STEEL PIPE SET BY LEWANDOWSKI ENGINEERS ARE CAPPED WITH THE COMPANY NAME AND P.L.S. No. 7478.

REGISTERED SURVEYOR, STATE OF OHIO #7476

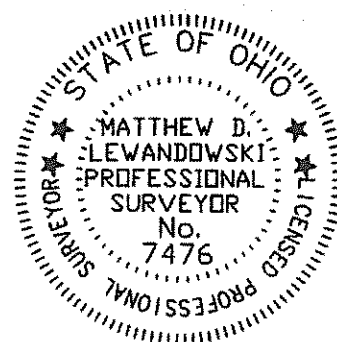

LEWANDOWSKI ENGINEERS
CIVIL ENGINEERS & SURVEYORS
THE CHIEF BLDG 234 N. ERIE ST.
TOLEDO, OHIO, 43604
LEWANDOWSKIENG.COM
OFFICE: 419.255.4111

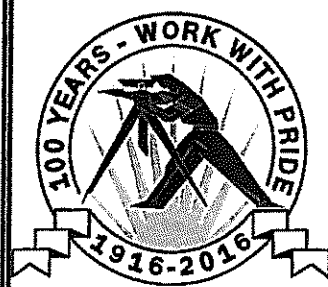

MID 5 511