

B
697
Middleton

SURVEY FOR: TERRY WEIHL

SE. 1/4 SECTION 35 AND SW. 1/4 SECTION 36
U.S.R. T-1,
MIDDLETON TOWNSHIP, WOOD CO., OHIO

SURVEY REF:
ASKINS MERCER INC. 02-07-1983.
WESTHOVEN 03-30-1997.

THE BEARINGS REFERRED TO HEREIN
ARE BASED UPON AN ASSUMED
MERIDIAN AND ARE USED ONLY FOR
THE PURPOSE OF ANGULAR MEASURE-
MENTS.

(60' RECORD RIGHT OF WAY FOR
OVITT ROAD, AS PER WOOD
COUNTY ENGINEERS OFFICE.)

NOTE:
3.947 ACRES (0.257 AC. R/W) IN SEC. 35
0.257 ACRES (0.017 AC. R/W) IN SEC. 36

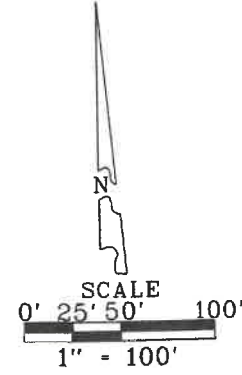
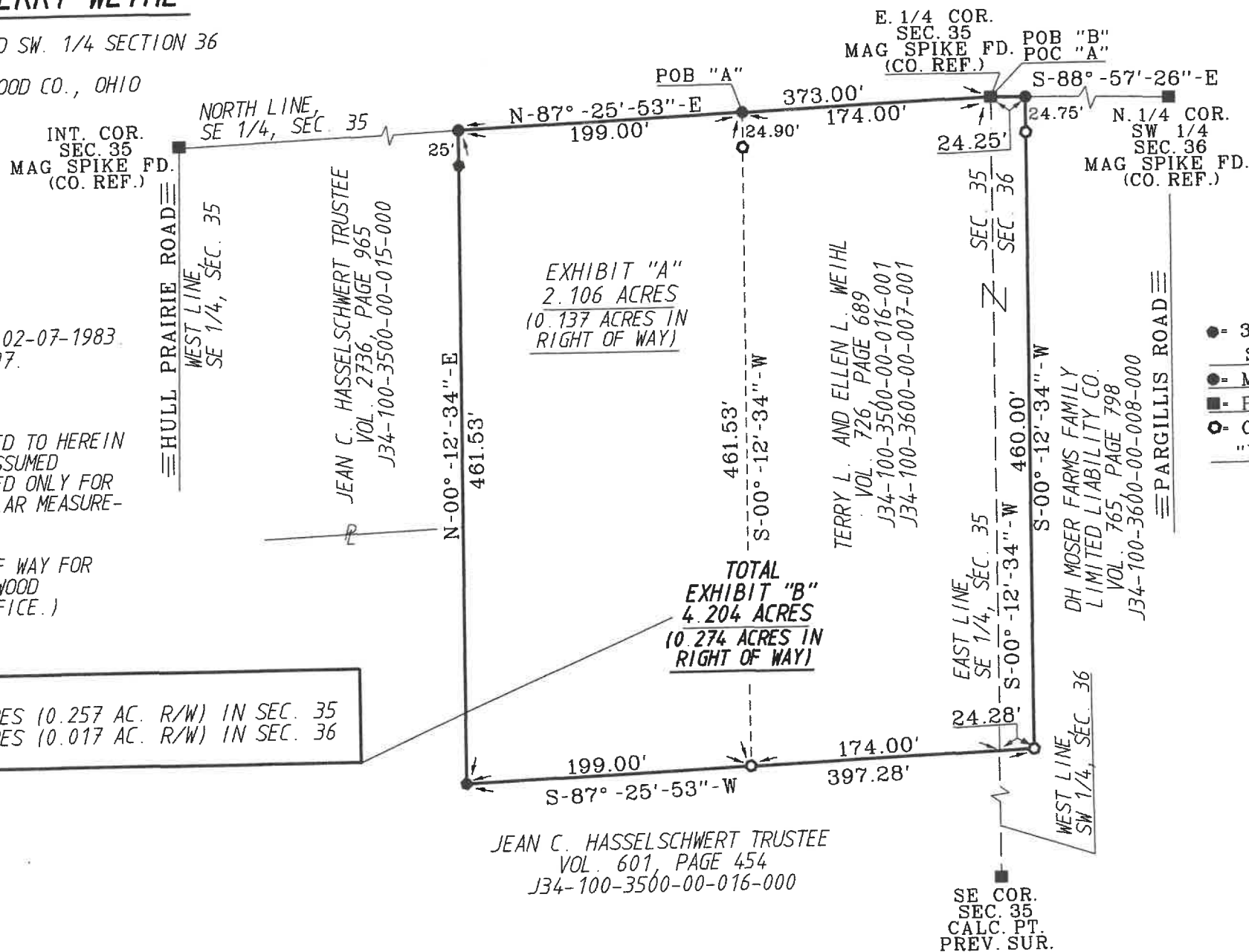

- LEGEND
- = 30" X 5/8" CAPPED IRON ROD SET STAMPED "BARNHISEL S-7678"
 - = MAG NAIL SET
 - = POINT FOUND AS DESCRIBED
 - = CAPPED IRON ROD FOUND "WESTHOVEN 5602"

I HEREBY CERTIFY THIS
SURVEY TO BE CORRECT
AND TRUE TO THE BEST
OF MY KNOWLEDGE.

Michael D. Barnhisel
MICHAEL D. BARNHISEL
REG. SURVEYOR #S-7678
DATE: 08-20-2019



B
Middleton
697