

Middleton  
A  
663

# Plat of Survey

Being a part of the West half (1/2) of the Northwest 1/4 of Section 35,  
Town 1, United States Reserve, Middleton Township, Wood County, Ohio.

For: Jacob M. & Toni L. Reid  
Deed Ref: OR 3042, Pg. 652  
PPN: J34-100-350000004.000

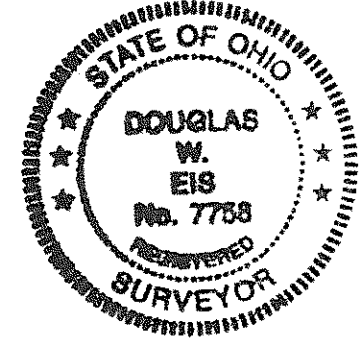
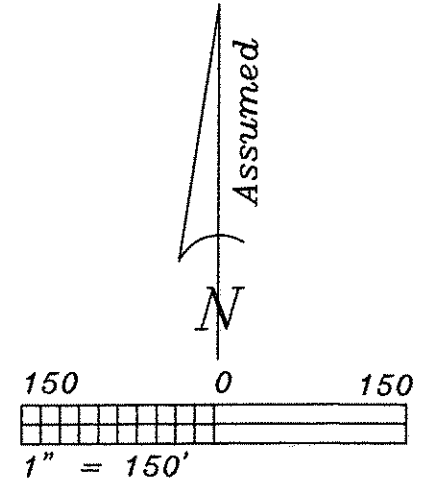
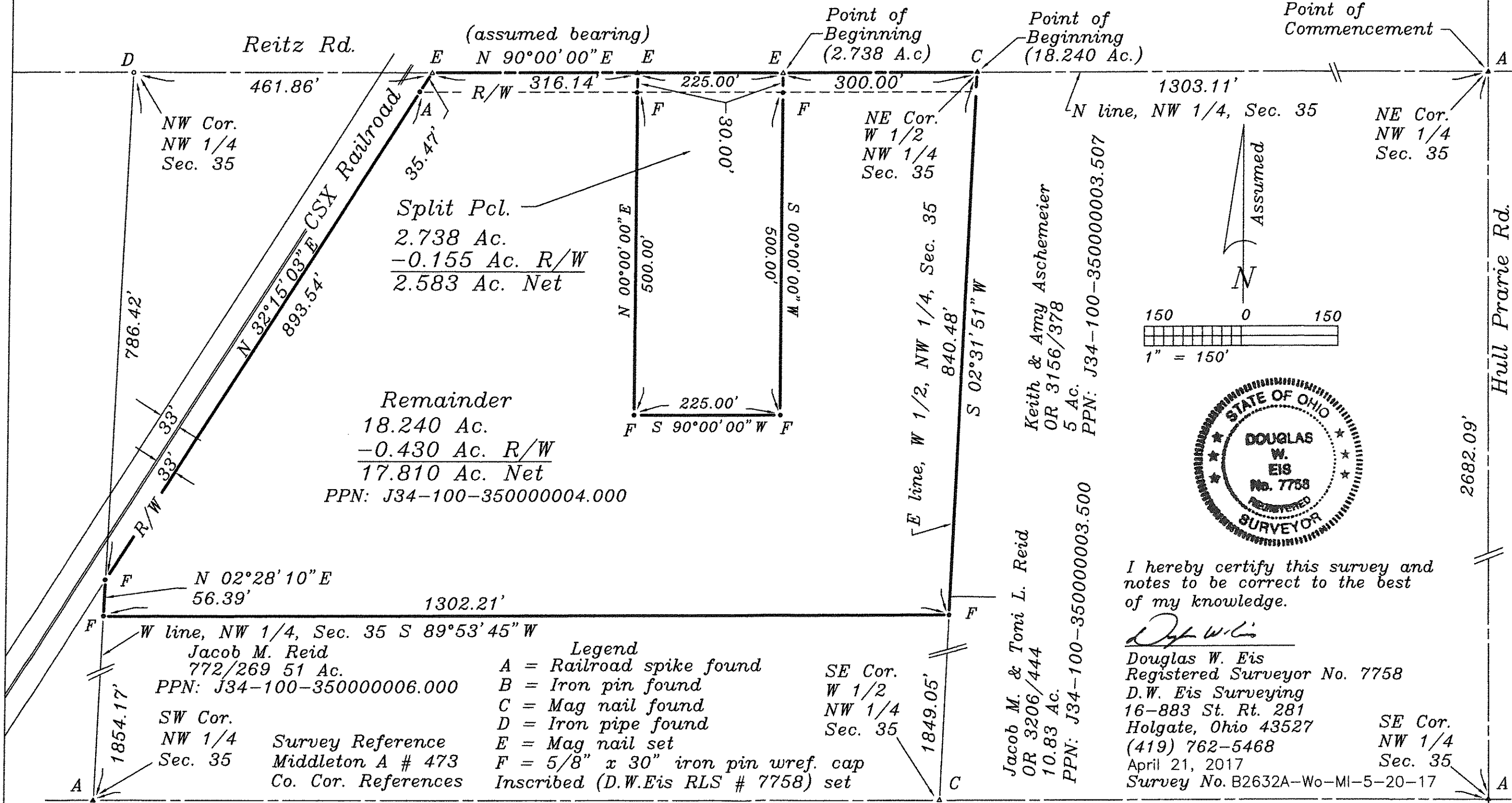

I hereby certify this survey and notes to be correct to the best of my knowledge.

*D. W. Eis*

Douglas W. Eis  
Registered Surveyor No. 7758  
D.W. Eis Surveying  
16-883 St. Rt. 281  
Holgate, Ohio 43527  
(419) 762-5468  
April 21, 2017  
Survey No. B2632A-Wo-MI-5-20-17

SW Cor. NW 1/4 Sec. 35  
Survey Reference  
Middleton A # 473  
Co. Cor. References

**Legend**

A = Railroad spike found  
B = Iron pin found  
C = Mag nail found  
D = Iron pipe found  
E = Mag nail set  
F = 5/8" x 30" iron pin wref. cap  
Inscribed (D.W.Eis RLS # 7758) set

SE Cor. W 1/2 NW 1/4 Sec. 35

Jacob M. & Toni L. Reid  
OR 3206/444  
10.83 Ac.  
PPN: J34-100-350000003.500

Keith & Amy Aschemeier  
OR 3156/378  
5 Ac.  
PPN: J34-100-350000003.507

Middleton  
A  
663