

# PLAT OF SURVEY

for

## MYRTLE SHIPLE

PART OF SECTION 23, T-1, U.S.R.

MIDDLETON TOWNSHIP

WOOD COUNTY

OHIO

540 June 7, 1966

Scale 1"=40'

Sur. No. 758-66

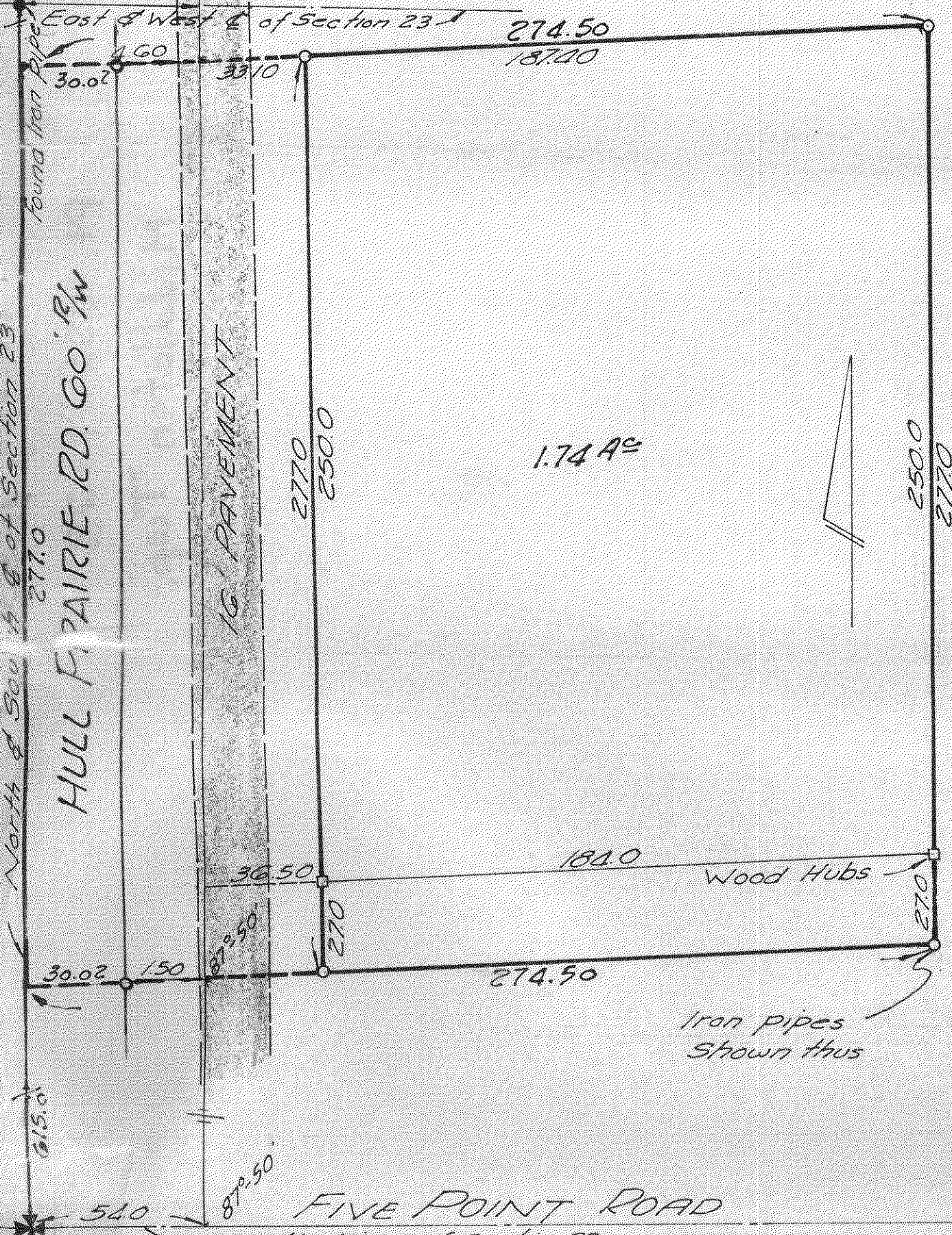

### FIVE POINT ROAD

G. M. BARTON SURVEY CO.

We Hereby Certify to the above named that we have surveyed the above described property.

By *G. M. Barton*  
REGISTERED SURVEYOR

584  
MIDDLETON

584  
MIDDLETON