

PLAT of SURVEY

For: James R. & Denise K. Adler

Being located in the NW 1/4 of the SE 1/4 & the SW 1/4 of the NE 1/4 of Section 36, Town 4 North, Range 10 East, Liberty Twp., Wood County, Ohio.

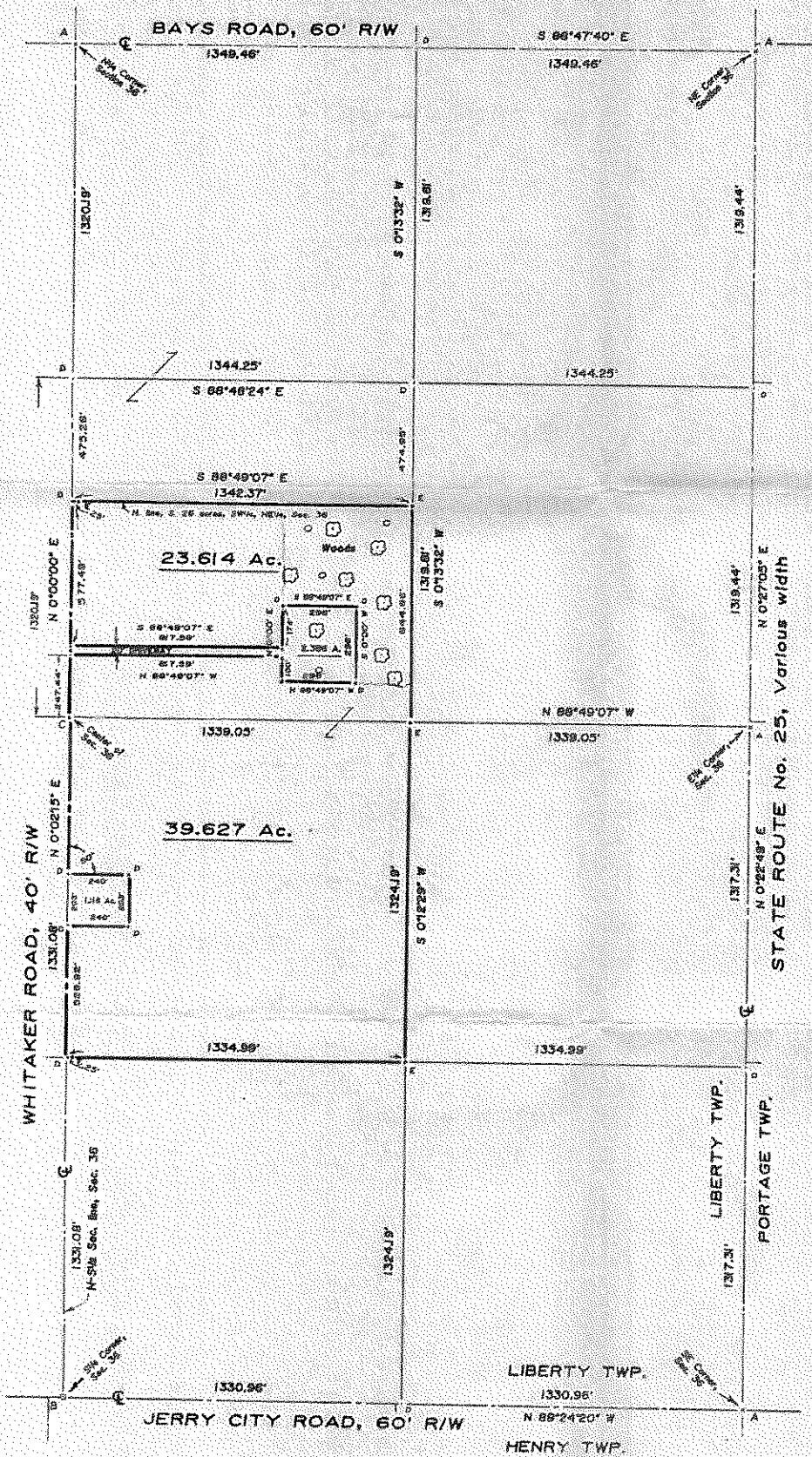

Scale 1" = 300'

LEGEND

- A- P.k. nail found.
- B- Railroad spike found.
- C- Iron pin found.
- D- Point found or established.
- E- Iron pin set.

I hereby certify this survey and notes to be correct to the best of my knowledge.

Paul J. Westhoven

Paul J. Westhoven
Registered Surveyor No. 5602
February 26, 1996
Survey No. 5598-Wo-L-3-7-96



Liberty
A
318

Liberty
A
318