

Liberty
A
330

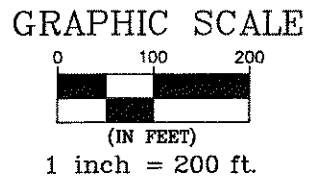

80 Acres
Matheny Family Farms Ltd.
Vol 592, Pg. 1016
Parcel 132-410-330000012003

Survey For
Ruck & Wright Law, LTD
Part SE 1/4, Section 33, T4N, R10E
Liberty Township, Wood County, Ohio

West Line SE 1/4 Section 33

Miranda D Liss
Vol 747 Pg. 62
154.17 Acres
Parcel 132-410-330000012002

19.047 Acres
0.459 Acres in R/W
Hickory Tree Acres Ltd.
OR 3284, Page 723
OR 3284, Page 725
OR 3284, Page 727
20.00 Acres
Parcel 132-410-330000013000

William Paul Kale
Vol 745, Pg. 453
18.708 Acres
Parcel 132-410-330000014000

Hickory Tree Acres
0.750 acres
OR 3372, Page 1092
Parcel 132-410-330000013000

- Legend
- △ Railroad Spike Fnd.
 - I.P. Fnd.
 - I.P. Set
 - ◊ Mag Nail Fnd.
 - ◐ Mag Nail Set
 - ⊙ Mag Spike Fnd.
 - ⊠ PK Nail Fnd.
 - P.O.C. Point of Commencement
 - P.P.O.B. Principal Point of Beginning

Survey References
Survey by Paul J. Westhoven PS #5602
Dated: April 17, 1998 filed in
Wood County Engineers Office
File # Liberty 181
Deed to Hickory Tree Acres Ltd.
OR 3284, Page 723
OR 3284, Page 725
OR 3284, Page 727

The Bearings On This Plat Are Based
Upon An Assumed Meridian And Are
Used Only For The Purpose Of
Describing Angular Measurements

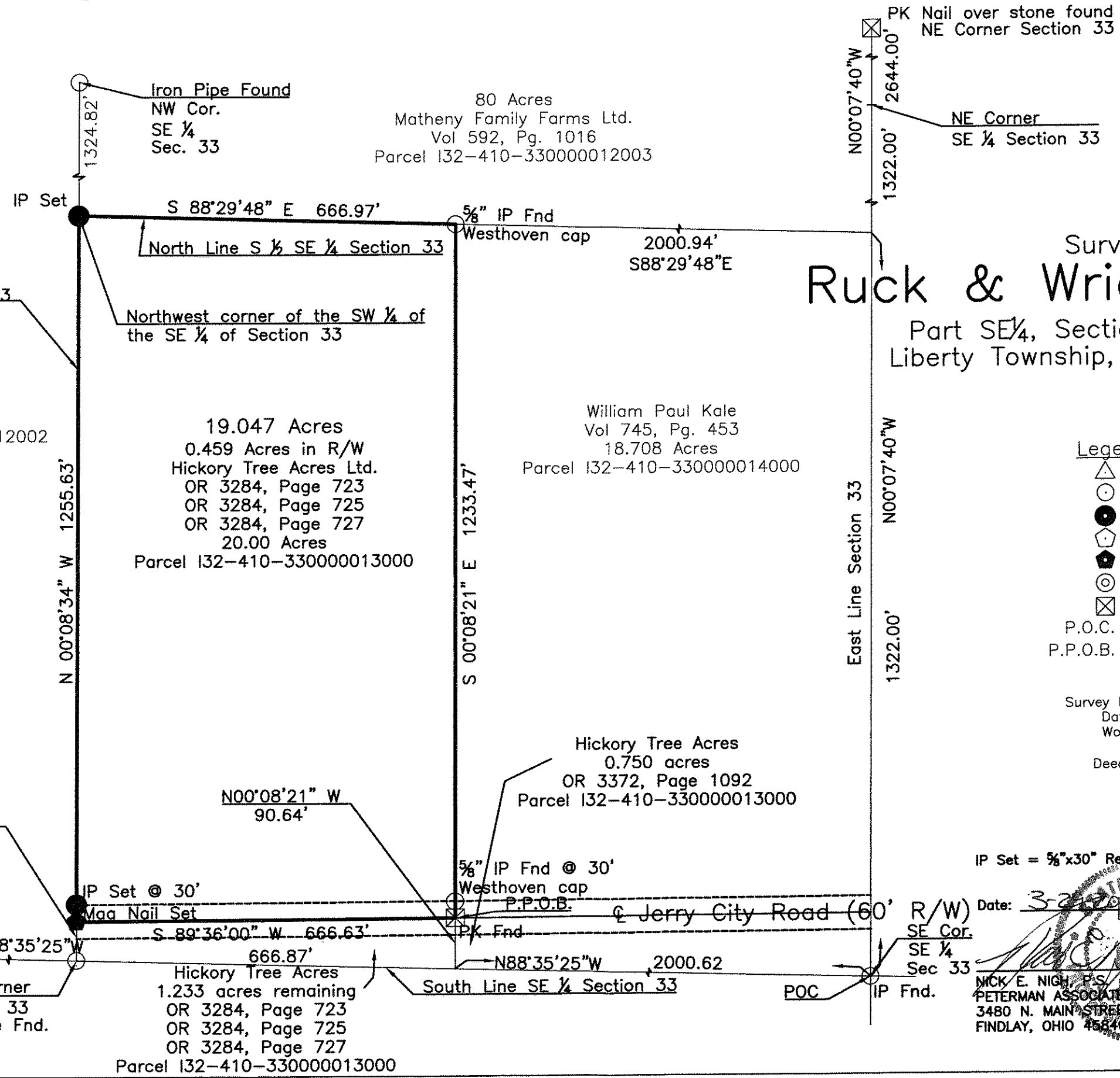

IP Set = 5/8"x30" Rebar With Peterman Associates Cap.

Date: 3-22-2011

MICK E. NIGH, P.S. No. 17384
PETERMAN ASSOCIATES, INC.
3480 N. MAIN STREET
FINDLAY, OHIO 45840

Project No. 17-0091

Liberty
A
330