

Liberty
A
383

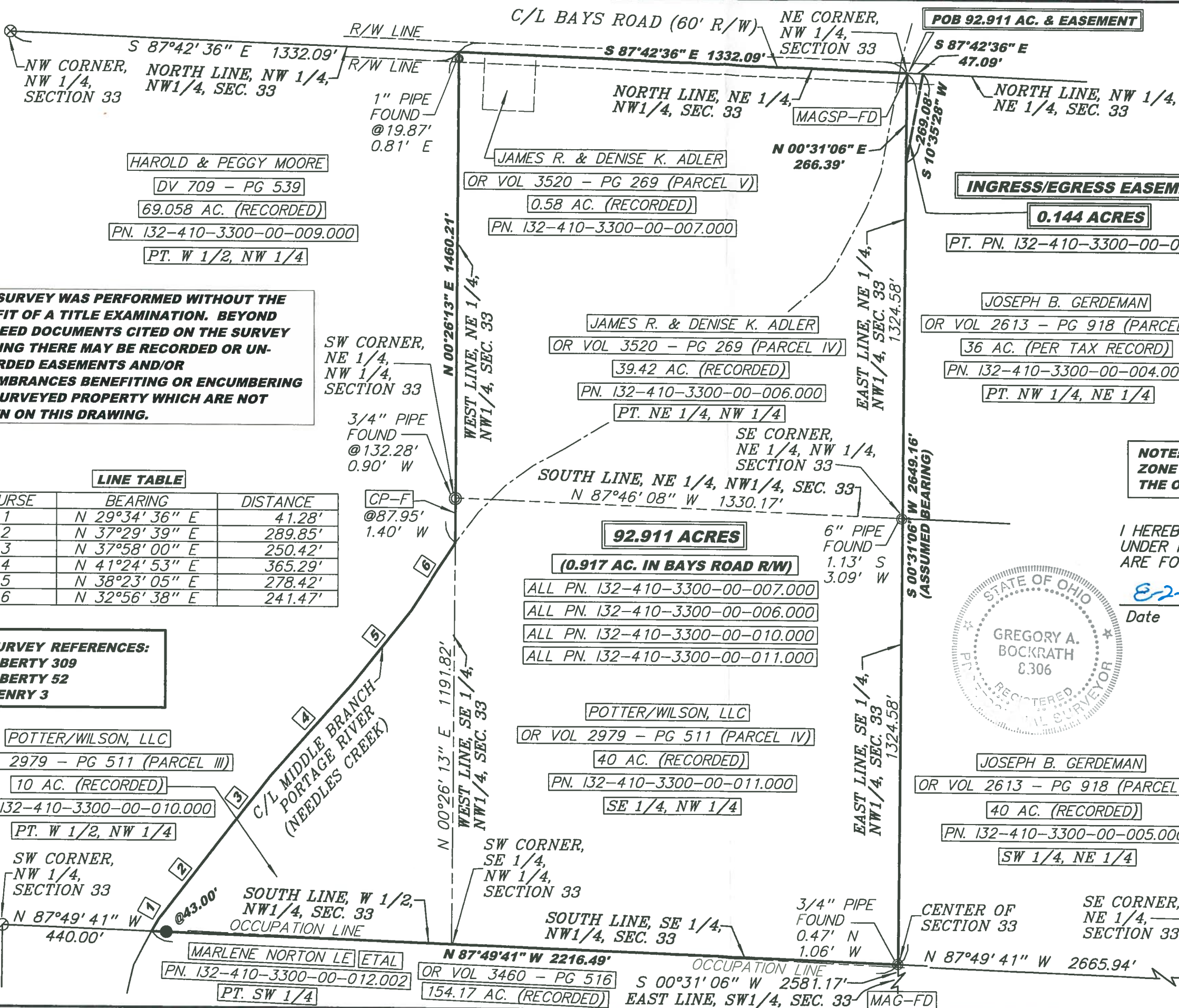

NOTE: ID CAP SET = REBAR PLASTIC CAP STAMPED "BOCKRATH GAB-E/S8306"

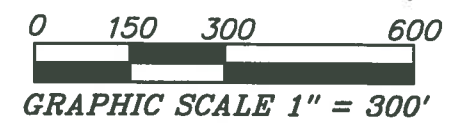
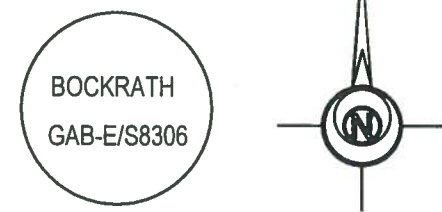

LEGEND

- 5/8 INCH REBAR W/ID CAP SET
- 5/8 INCH REBAR W/ID CAP FOUND
- ⊗ RAILROAD SPIKE FOUND
- ⊙ PIPE FOUND
- ⊖ MAG-FD MAG NAIL FOUND
- ⊖ MAGSP-FD MAG SPIKE FOUND
- ⊖ CP-F 12" CONCRETE POST FOUND
- POB POINT OF BEGINNING
- POC POINT OF COMMENCEMENT

NOTE: SURVEY BEARINGS BASED ON OHIO NORTH ZONE STATE PLANE COORDINATES OBTAINED FROM THE OHIO DOT VRS NETWORK

I HEREBY CERTIFY THIS TO BE A SURVEY MADE UNDER MY SUPERVISION AND THAT THE MONUMENTS ARE FOUND AND/OR SET AS INDICATED.

E-2-19
Date



Gregory A. Bockrath P.S.
Registered Surveyor No. 8306.
115 S. Fair Avenue, Suite A
Ottawa, Ohio 45875
419-523-5789

Bockrath & Associates
Engineering and Surveying, LLC
115 S. Fair Avenue, Suite A - Ottawa - Ohio
Phone: 419.523.5789

SURVEY PLAT FOR:
JIM ADLER
ALL OF THE NE 1/4 OF THE NW 1/4,
ALL OF THE SE 1/4 OF THE NW 1/4,
PT. OF THE W 1/2 OF THE NW 1/4,
OF SECTION 33, T4N - R10E,
LIBERTY TOWNSHIP,
WOOD COUNTY, OHIO

THIS SURVEY WAS PERFORMED WITHOUT THE BENEFIT OF A TITLE EXAMINATION. BEYOND THE DEED DOCUMENTS CITED ON THE SURVEY DRAWING THERE MAY BE RECORDED OR UNRECORDED EASEMENTS AND/OR ENCUMBRANCES BENEFITING OR ENCUMBERING THE SURVEYED PROPERTY WHICH ARE NOT SHOWN ON THIS DRAWING.

LINE TABLE

COURSE	BEARING	DISTANCE
1	N 29°34'36" E	41.28'
2	N 37°29'39" E	289.85'
3	N 37°58'00" E	250.42'
4	N 41°24'53" E	365.29'
5	N 38°23'05" E	278.42'
6	N 32°56'38" E	241.47'

SURVEY REFERENCES:
LIBERTY 309
LIBERTY 52
HENRY 3

POTTER/WILSON, LLC
OR VOL 2979 - PG 511 (PARCEL III)
10 AC. (RECORDED)
PN. 132-410-3300-00-010.000
PT. W 1/2, NW 1/4

MARLENE NORTON LE ETAL
PN. 132-410-3300-00-012.002
PT. SW 1/4
SW CORNER, NW 1/4, SECTION 33
N 87°49'41" W 440.00'
SOUTH LINE, W 1/2, NW 1/4, SEC. 33
OCCUPATION LINE
@43.00'

92.911 ACRES
(0.917 AC. IN BAYS ROAD R/W)
ALL PN. 132-410-3300-00-007.000
ALL PN. 132-410-3300-00-006.000
ALL PN. 132-410-3300-00-010.000
ALL PN. 132-410-3300-00-011.000

POTTER/WILSON, LLC
OR VOL 2979 - PG 511 (PARCEL IV)
40 AC. (RECORDED)
PN. 132-410-3300-00-011.000
SE 1/4, NW 1/4

SW CORNER, SE 1/4, NW 1/4, SECTION 33
SOUTH LINE, SE 1/4, NW 1/4, SEC. 33
OCCUPATION LINE
N 87°49'41" W 2216.49'
OR VOL 3460 - PG 516
154.17 AC. (RECORDED)
EAST LINE, SW 1/4, SEC. 33

JOSEPH B. GERDEMAN
OR VOL 2613 - PG 918 (PARCEL II)
40 AC. (RECORDED)
PN. 132-410-3300-00-005.000
SW 1/4, NE 1/4

CENTER OF SECTION 33
SE CORNER, NE 1/4, SECTION 33
N 87°49'41" W 2665.94'
MAG-FD