

SURVEY FOR I. LOOSE

Part NW $\frac{1}{4}$, Sec. 25, T4N, R10E
 Township, Wood Co., Ohio
 LIBERTY

We hereby certify the above described parcel was surveyed during September 1972.
 All distances are in feet and decimals thereof.

LESTER H. POGGEMEYER, P.E., INC.
 Engineers & Surveyors, Bowling Green, Ohio

Lester H. Poggemeyer
 Lester H. POGGEMEYER Reg. Surveyor # 5417

- (A) N-03°22'46" W
- (B) N-39°11'15" E
- (C) N-25°10'05" E
- (D) N-28°25'47" E
- (E) S-02°00' E
- (F) S-88°45' W

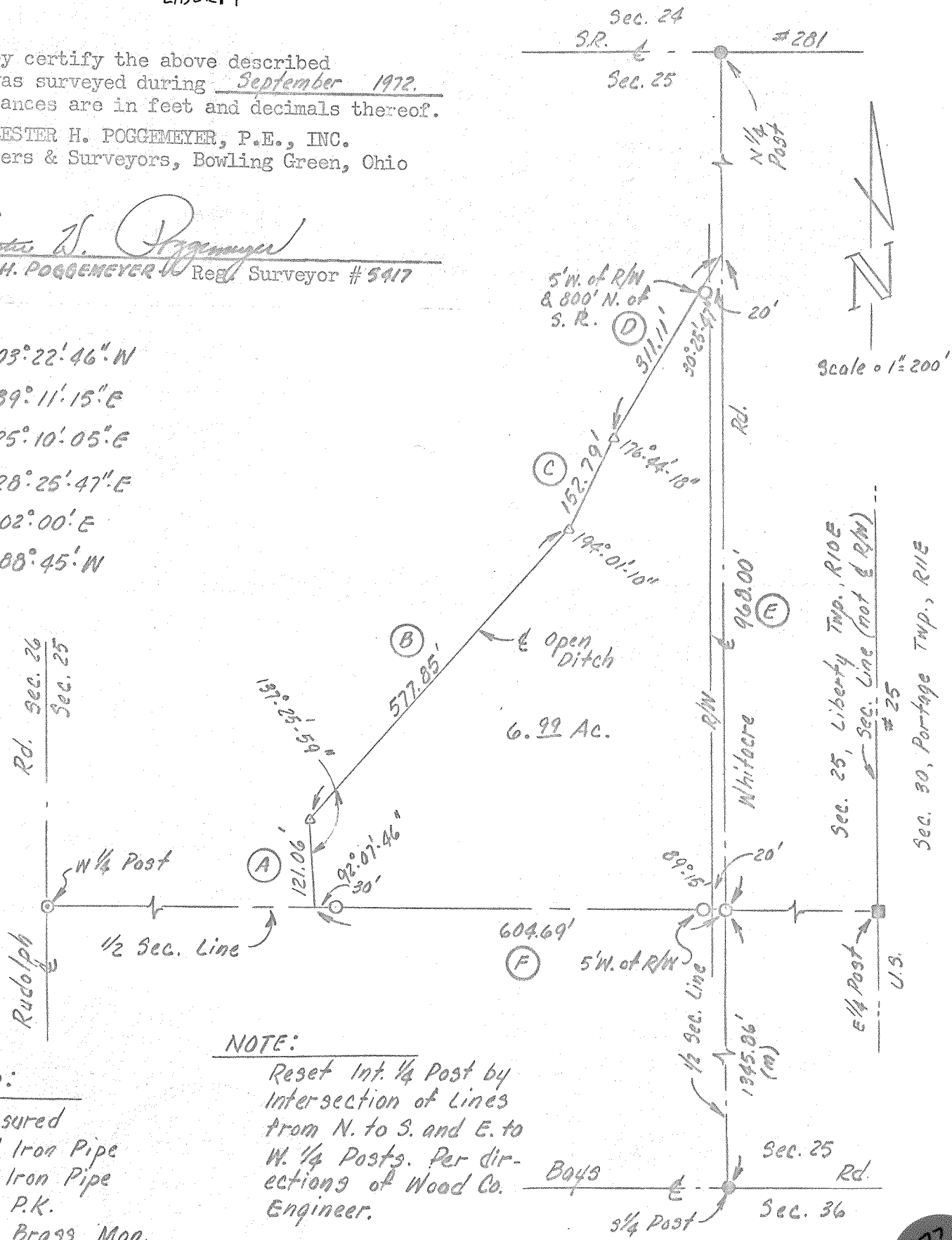

NOTE:
 Reset Int. $\frac{1}{4}$ Post by
 Intersection of Lines
 from N. to S. and E. to
 W. $\frac{1}{4}$ Posts. Per dir-
 ections of Wood Co.
 Engineer.

LEGEND:

- (m) Measured
- Set Iron Pipe
- Fd. Iron Pipe
- ⊙ Fd. P.K.
- Fd. Brass Mon.
- △ P.I. & Ditch