

Liberty
A
323

SURVEY FOR: THOMAS AND MICHAEL BATESON

SW 1/4 AND SE 1/4, SECTION 22
T-4-N, R-10-E
LIBERTY TOWNSHIP, WOOD CO., OHIO

N. 1/4 COR.
SEC. 22
P.K. NAIL FD.
(CO. REF.)

≡ MERMILL ROAD ≡

NORTH LINE, NW 1/4, SEC. 22

E. 1/4 COR.
SEC. 22
STONE FD. WITH
DRILL HOLE
(CO. REF.)

W. 1/4 COR.
SEC. 22
IRON ROD FD.
(CO. REF.)

EAST-WEST HALF SEC. LINE, SEC. 22

THOMAS A. & JACQUELINE S
BATESON TRUSTEES
VOL. 3013, PAGE 1039
132-410-2200-00-019-502

SCALE
0' 75' 150' 300'

LEGEND
● - 30" CAPPED 5/8" IRON ROD SET
"BARNHISEL S-7678"
● - MAG NAIL SET

WEST LINE,
SW 1/4, SEC. 22

NORTH-SOUTH
HALF SEC. LINE,
SEC. 22

EAST LINE, SE 1/4, SEC. 22
≡ MITCHELL ROAD ≡

S-87°-58'-33"-E
2644.46'

EXHIBIT "A"
30.290 Acres
(0.341 Acres in
Right of Way)

Tom

HAROLD M. HANNA TRUSTEE
VOL. 2707, PAGE 624
132-410-2200-00-010-000

≡ LIBERTY HI ROAD ≡
N-00°-46'-50"-E

☉ DITCH

S-87°-48'-03"-E 2644.52'

Mike

15.57' FROM
CENTER OF DITCH

S-00°-46'-45"-W
3.43'
SEE DETAIL "A"

EXHIBIT "B"
33.891 Acres
(0.374 Acres in
Right of Way)

N-87°-36'-15"-W
2392.70'

MICHAEL R. BATESON
VOL. 645, PAGE 915
132-410-2200-00-019-500

MICHAEL BATESON
VOL. 539, PAGE 784
132-410-2200-00-021-000

I HEREBY CERTIFY THIS
SURVEY TO BE CORRECT
AND TRUE TO THE BEST
OF MY KNOWLEDGE.

Michael D. Barnhise
MICHAEL D. BARNHISEL
REG. SURVEYOR #S-7678
DATE: 03-18-16

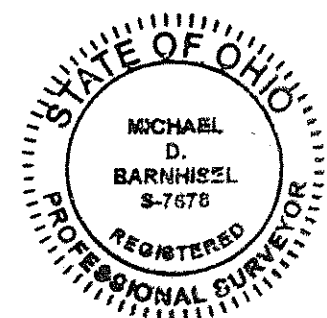

SW. COR.
SEC. 22
MAG NAIL FD.
(ODOT. REF.)

SOUTH LINE, SW 1/4, SEC. 22
≡ STATE ROUTE 281 ≡

S. 1/4 COR.
SEC. 20
MAG NAIL FD.
(ODOT REF.)

THE BEARINGS REFERRED TO HEREIN ARE
BASED UPON AN ASSUMED MERIDIAN
AND ARE USED ONLY FOR THE PURPOSE
OF ANGULAR MEASUREMENT.

(60' RECORD RIGHT OF WAY AS PER
WOOD COUNTY ENGINEER'S OFFICE.)

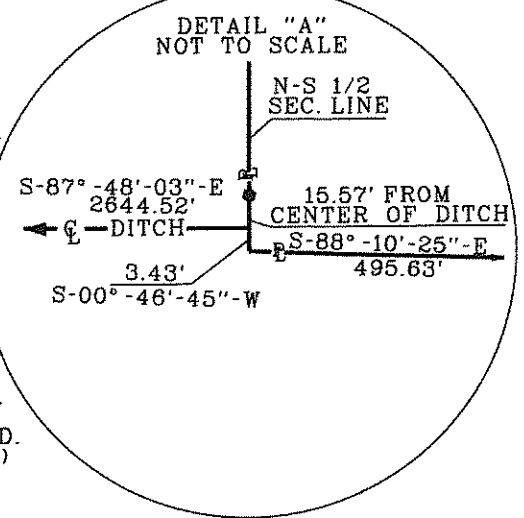

Liberty
A
323