

SURVEY OF THE WEST HALF (1/2) OF THE EAST HALF (1/2) OF THE NORTHWEST QUARTER OF SECTION 19, T 4 N, R 10 E, LIBERTY TOWNSHIP, WOOD COUNTY, OHIO.

"Bearings used hereon are based on an assumed meridian and are for the express purpose of showing angular measurements."

Liberty
B
298

- MERMILL ROAD - (60' RW)

2662.94' m. D S 87°48'50" E

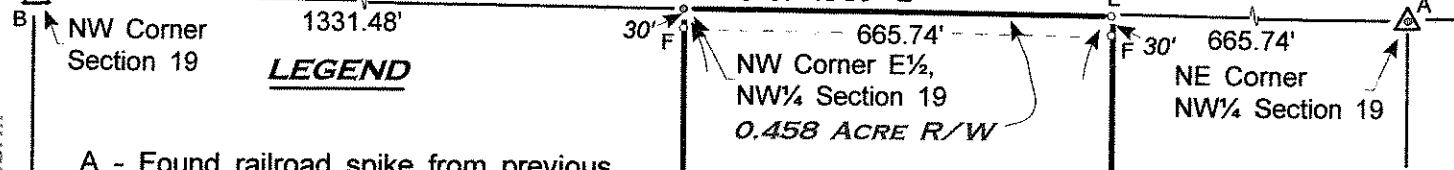

LEGEND

- A - Found railroad spike from previous survey.
- B - Found iron pin from previous survey.
- C - Found iron pipe from previous survey.
- D - Set railroad spike this survey.
- E - Set Mag nail this survey.
- F - Set iron pin w/cap this survey.

Reference Survey: File A-76
Wood County Engineer's Record of Surveys.

Carl R. Kale
Deed Volume 735, Pages 141-143
Parcel Nos. 132-410-1900-00-0006.001
& 132-410-1900-00-0007.000

Marilyn Roller
Deed Volume OR 2740, Page 374
Parcel No. 132-410-1900-00-0008.000

David S. & Jean G. Smith
Deed Volume OR 2342, Page 869
Parcel No. 132-410-1900-00-0005.000

Thomas A. & Jacqueline S. Bateson
Deed Volume 562, Page 101
Parcel No. 132-410-1900-00-0004.000

**40.162
ACRES**



Scale 1" = 300'

MILTON TOWNSHIP

- RANGE LINE ROAD -

N 0°00'00" E
2635.02' m.

N 0°02'05" E
2631.98' m.

2630.45' c.
S 0°03'08" W

June 2013

I HEREBY CERTIFY THIS SURVEY TO BE CORRECT TO THE BEST OF MY KNOWLEDGE.

Herbert Behrman
HERBERT BEHRMAN, Registered Surveyor No. 5778
300 South First Street, Hamler, Ohio 43524

Harold R. Bateson, Trust
Deed Volume 743, Page 283
Parcel No. 132-410-1900-00-0010.000

SW Corner
NW1/4 Section 19

1329.78' ps.

SW Corner E1/2,
NW1/4 Section 19

664.89'

SE Corner
Section 19

664.89'

E1/4 Corner
Section 19

2648.86'

N 87°56'32" W *Open Drainage Ditch*

Liberty
B
298