

368
LIBERTY

S U R V E Y

in
W 1/2, S.W. 1/4, Sec. 10, T 4 N-R 10 E, Liberty Twp.
Wood Co. O.

Points "A" & "B" are set on the center line of pavement.
Iron rods set on points shown thus ●
Fences shown thus —x—x—x—
Brice D. Musser- Grantor

Description of parcel being conveyed.

A parcel of land located in the South West 1/4 of Section 10,
Town 4 North Range 10 East, Liberty Township, Wood County,
Ohio and described as follows;

beginning at the intersection
of the East Line of the said West 1/2 and the center line of the
pavement of the Sand Ridge Road; thence south westerly along the
said center line a distance of 250.0 feet; thence north westerly
at right angles to the said center line and along the westerly
line of the previously conveyed parcel of land a distance of
155.5 feet to the place of beginning for the parcel being con-
veyed; thence north easterly at right angles to the preceding
course and along the northerly line of the previously conveyed
parcel a distance of 280.0 feet; thence southerly at right angles
to the preceding course and along the easterly side of the
previously conveyed parcel a distance of 129.8 feet to
a point on the said East Line, said point being a dis-
tance of 39.5 feet north of the point of beginning;
thence north along the said East Line a distance
of 259.8 feet; thence south westerly on a line
that is parallel to and 37.0 feet northerly of
the northerly line of the previously conveyed
parcel of land; thence southerly a distance of
52.3 to the place of beginning for the parcel
of land being conveyed and containing 0.60
acres of land more or less.

a distance of 442.1 feet

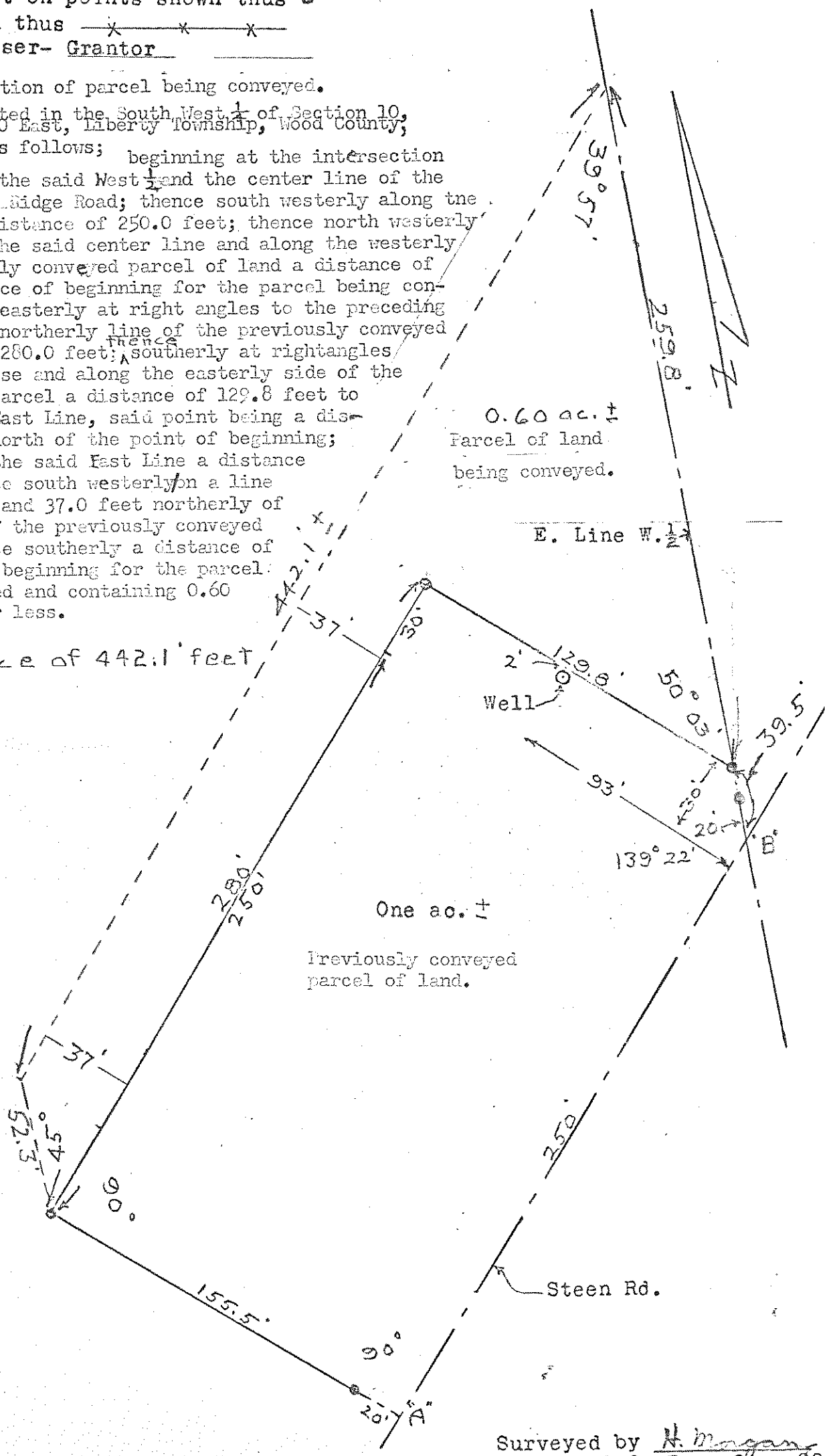

0.60 ac. ±
Parcel of land
being conveyed.

One ac. ±
Previously conveyed
parcel of land.

Surveyed by N. Duncan
Aug. 1970 Reg. Sur. 89
Mar. 1976

368
LIBERTY