

Liberty
A
380

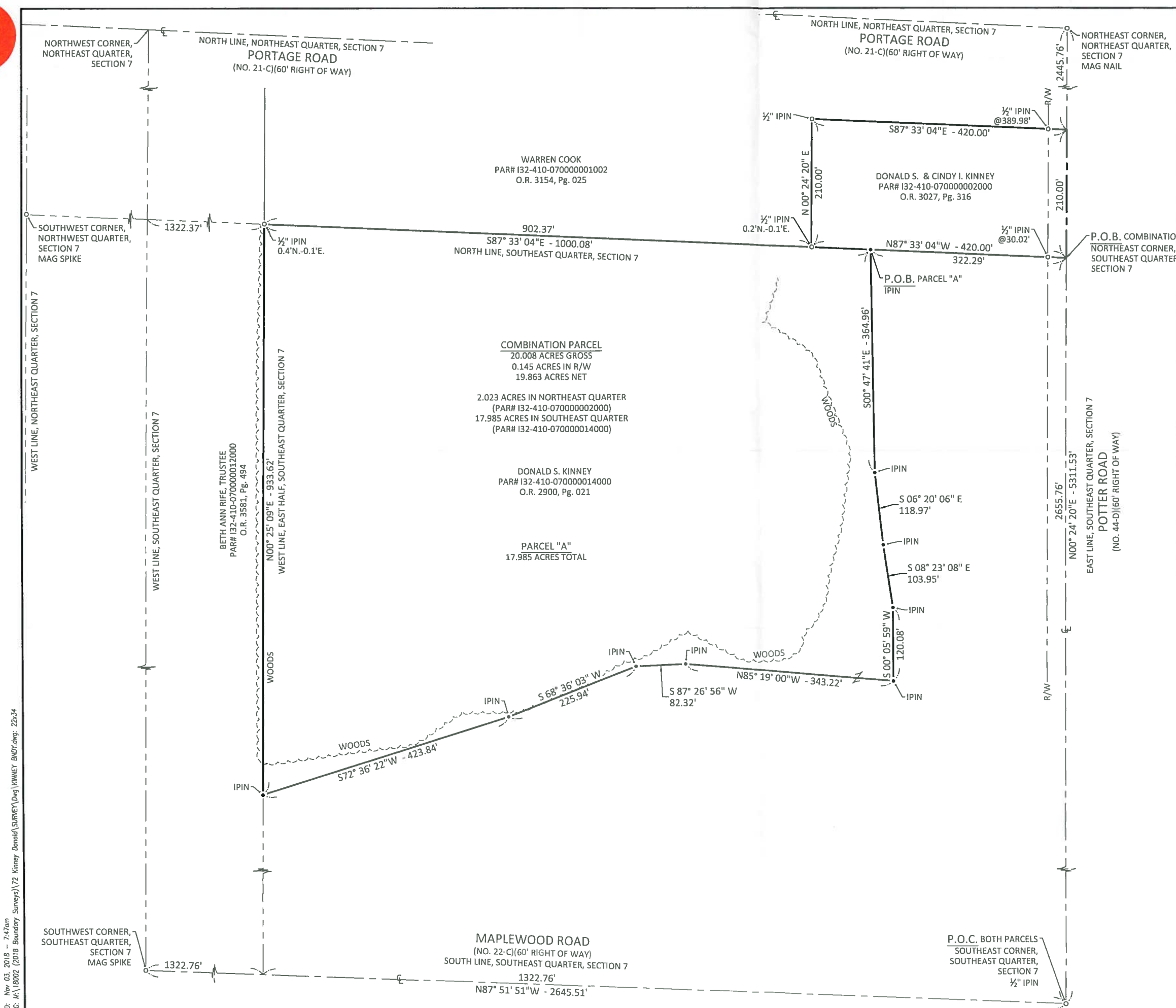

REFERENCES:
 - COUNTY DEED/OFFICIAL RECORD BOOKS AND PAGES AS SHOWN.
 - COUNTY ENGINEERS SURVEY LIBERTY 107.
 - COUNTY ENGINEERS SURVEY LIBERTY 88.
 - COUNTY ENGINEERS SURVEY LIBERTY 201.

LEGEND

- MONUMENT FOUND
- MONUMENT SET
- (C) CALCULATED DISTANCE
- (M) MEASURED DISTANCE
- (REC) RECORD DISTANCE
- R/W RIGHT-OF-WAY
- P.O.B. POINT OF BEGINNING
- P.O.C. POINT OF COMMENCEMENT



NOTE:
 IRON PINS SET ARE 3/8" DIAMETER X 30" LONG IRON PINS WITH CAP "DGL-PJS 7883"
 BASIS OF BEARINGS:
 THE BEARINGS SHOWN HEREON ARE BASED ON AN ASSUMED BEARING AND ARE FOR THE SOLE PURPOSE OF SHOWING ANGULAR MEASUREMENT.

CERTIFICATION:
 I HEREBY CERTIFY THAT THIS SURVEY SHOWN ON THE ATTACHED PLAT WAS PREPARED FROM AN ON THE GROUND SURVEY MADE UNDER MY SUPERVISION AND THAT IT AND THE INFORMATION, COURSES AND DISTANCES AS SHOWN ARE CORRECT TO THE BEST OF MY KNOWLEDGE

PETER J. SEGGAARD, P.S.
 5.17.19
 DATE

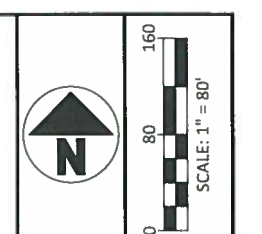

NO	REVISION	DATE
9		
8		
7		
6		
5		
4		
3		
2		
1	XXX	

DGL CONSULTING ENGINEERS, LLC
 3455 BRIARFIELD BLVD., SUITE E
 MAUMEE, OH 43537
 PHONE: 419.335.1015
 www.dglinc.com

FOR:
 DONALD S. KINNEY
 PART OF THE EAST HALF, SECTION 7,
 TOWN 4 NORTH, RANGE 10 EAST, LIBERTY TOWNSHIP,
 WOOD COUNTY, OHIO
SPLIT/COMBINATION SURVEY

FILE: BNDY
 JOB NO.: 18002-72
 DRAWN BY: KEY
 ISSUED: 11/03/2018

1/1 Liberty

OTED: Nov 03, 2018 - 7:47am
 JAWHC: K:\18002 (2018 Boundary Surveys)\72 Kinney Donald\SURVEY\Draw\KINNEY_BNDY.dwg: 22-34