

Liberty
A
311

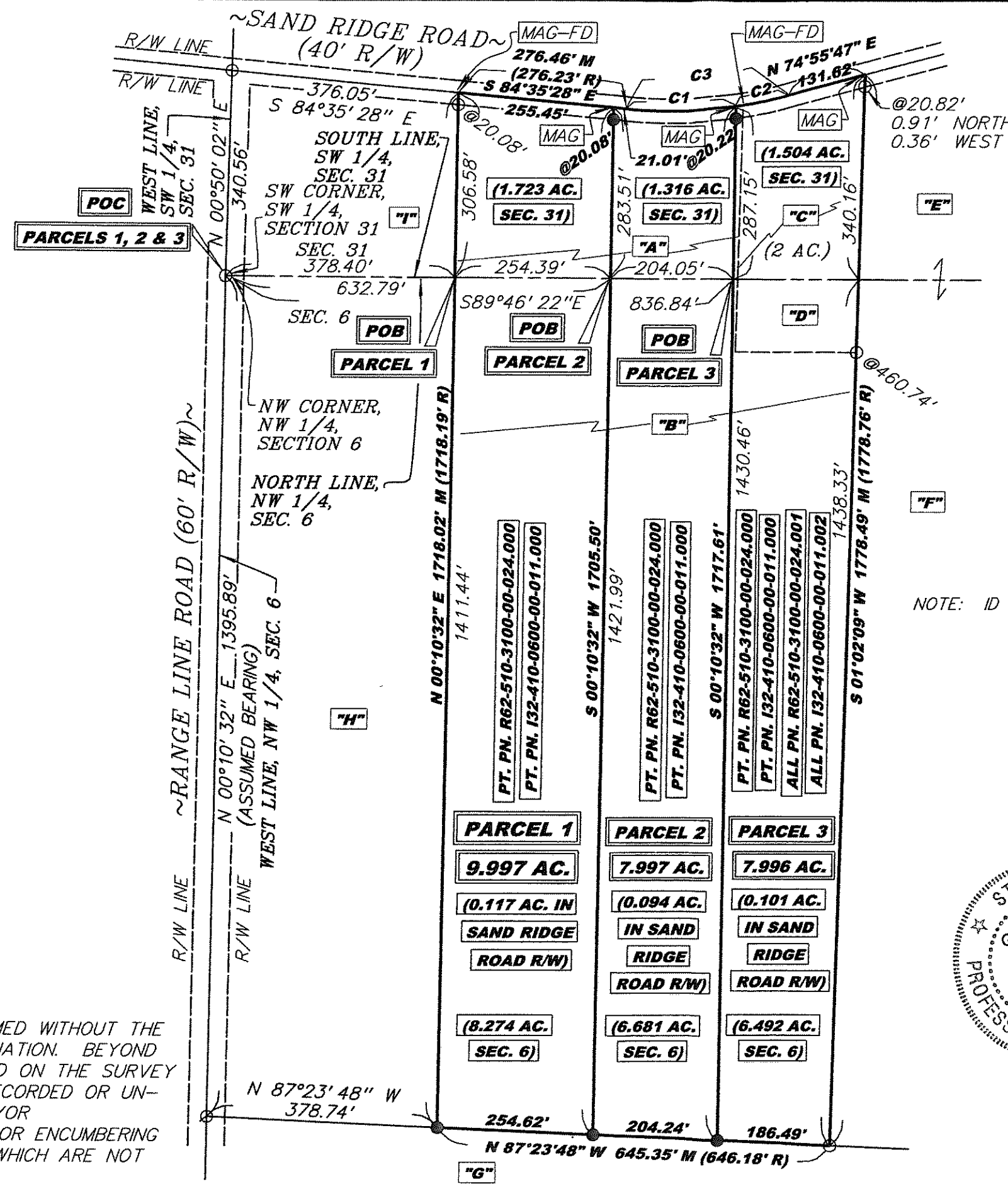

CURVE TABLE

C1	C2
R=760.00'	R=760.00'
Δ=13°50'46"	Δ=06°37'59"
L=183.66'	L=87.98'
Ch=N 88°29'36" E	Ch=N 78°15'14" E
Ch=183.21'	Ch=87.93'

C3
R=760.00'
Δ=20°28'44"
L=271.64'
Ch=N 85°10'37" E
Ch=270.20'

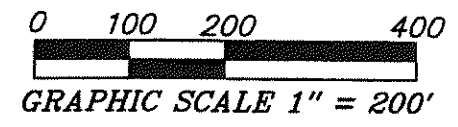
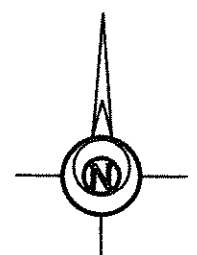

LEGEND

- 5/8 INCH REBAR W/ID CAP SET
- ∅ 5/8 INCH REBAR FOUND
- 1/2 INCH REBAR W/ID CAP FOUND
- MAG MAG NAIL SET
- MAG-FD MAG NAIL FOUND
- M MEASURED
- R RECORDED
- POB POINT OF BEGINNING

BOCKRATH
GAB-E/S8306

NOTE: ID CAP SET = REBAR PLASTIC CAP STAMPED "BOCKRATH GAB-E/S8306"

I HEREBY CERTIFY THIS TO BE A SURVEY MADE UNDER MY SUPERVISION AND THAT THE MONUMENTS ARE FOUND AND/OR SET AS INDICATED.

3/16/15
Date
Gregory A. Bockrath P.S.
Registered Surveyor No. 8306.
115 S. Fair Avenue, Suite A
Ottawa, Ohio 45875
419-523-5789



SURVEY PLAT FOR:
NATHAN ROE
PART OF THE SW 1/4 OF SECTION 31,
T5N - R10E, PLAIN TOWNSHIP &
PART OF THE NW 1/4 OF SECTION 6
T4N - R10E, LIBERTY TOWNSHIP,
WOOD COUNTY, OHIO

Bockrath & Associates
Engineering and Surveying, LLC
115 S. Fair Avenue, Suite A - Ottawa - Ohio
Phone: 419.523.5789

THIS SURVEY WAS PERFORMED WITHOUT THE BENEFIT OF A TITLE EXAMINATION. BEYOND THE DEED DOCUMENTS CITED ON THE SURVEY DRAWING THERE MAY BE RECORDED OR UNRECORDED EASEMENTS AND/OR ENCUMBRANCES BENEFITING OR ENCUMBERING THE SURVEYED PROPERTY WHICH ARE NOT SHOWN ON THIS DRAWING.

Liberty
A
311