

Liberty  
B  
291

# SURVEY FOR: ARCHBOLD MACHINERY COMPANY

PT. NE 1/4 and SE 1/4, SEC. 01  
T-4-N, R-10-E  
LIBERTY TWP., WOOD CO., OHIO

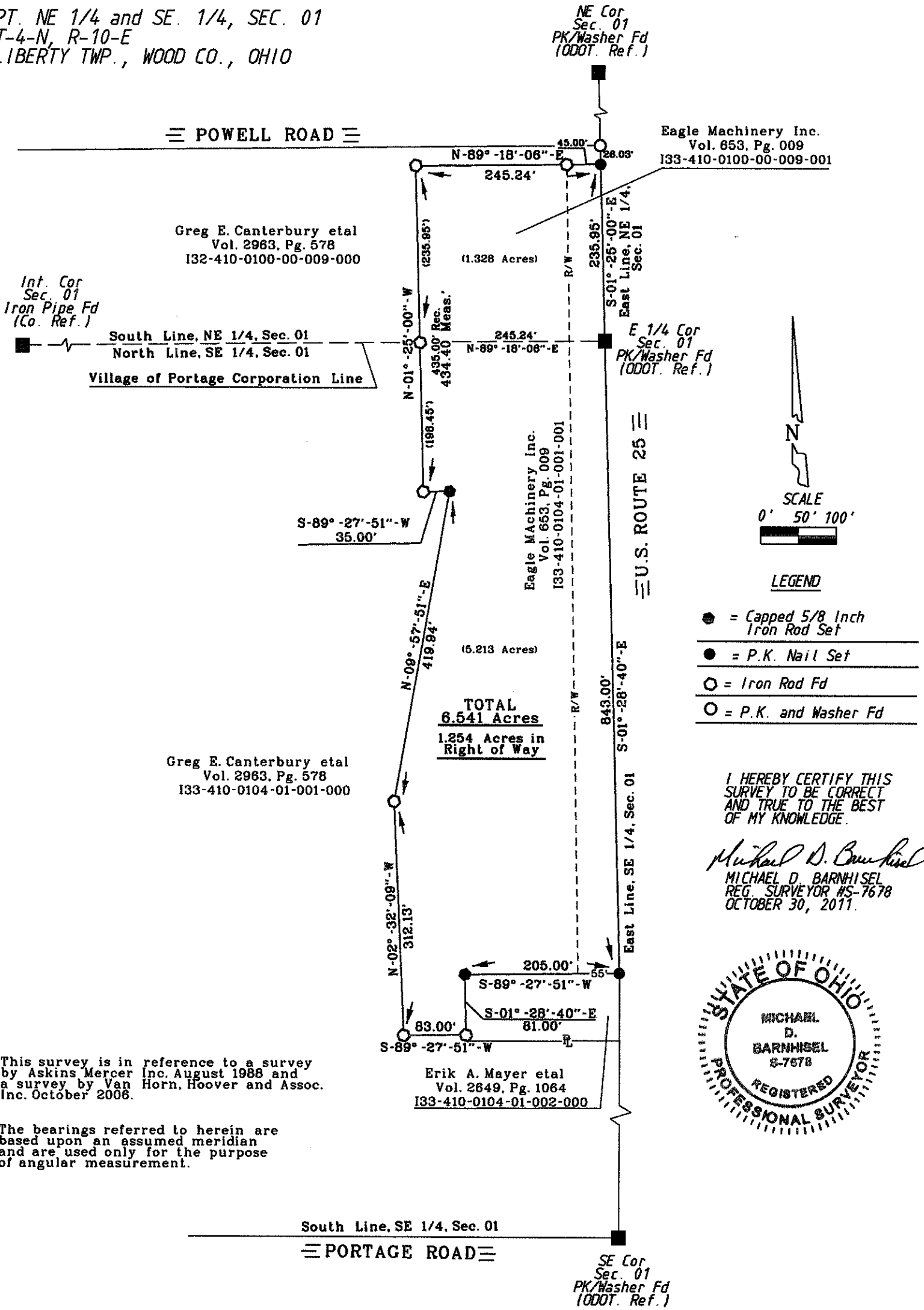

Greg E. Canterbury etal  
Vol. 2963, Pg. 578  
132-410-0100-00-009-000

Int. Cor  
Sec. 01  
Iron Pipe Fd  
(Co. Ref.)

South Line, NE 1/4, Sec. 01  
North Line, SE 1/4, Sec. 01  
Village of Portage Corporation Line

NE Cor  
Sec. 01  
PK/Washer Fd  
(ODOT. Ref.)

Eagle Machinery Inc.  
Vol. 653, Pg. 009  
133-410-0100-00-009-001

E 1/4 Cor  
Sec. 01  
PK/Washer Fd  
(ODOT. Ref.)

Eagle Machinery Inc.  
Vol. 653, Pg. 009  
133-410-0104-01-001-001

Greg E. Canterbury etal  
Vol. 2963, Pg. 578  
133-410-0104-01-001-000

**TOTAL**  
**6.541 Acres**  
1.254 Acres in  
Right of Way

Erik A. Mayer etal  
Vol. 2649, Pg. 1064  
133-410-0104-01-002-000

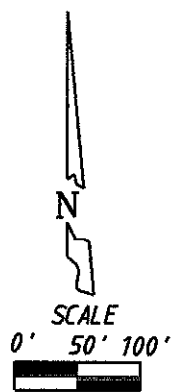

**LEGEND**

- = Capped 5/8 Inch Iron Rod Set
- = P.K. Nail Set
- = Iron Rod Fd
- = P.K. and Washer Fd

I HEREBY CERTIFY THIS SURVEY TO BE CORRECT AND TRUE TO THE BEST OF MY KNOWLEDGE.

*Michael D. Barnhise*  
MICHAEL D. BARNHISEL  
REG. SURVEYOR #S-7678  
OCTOBER 30, 2011.

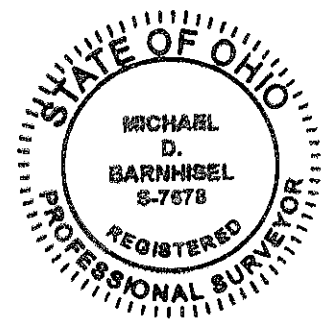

This survey is in reference to a survey by Askins Mercer Inc. August 1988 and a survey by Van Horn, Hoover and Assoc. Inc. October 2006.

The bearings referred to herein are based upon an assumed meridian and are used only for the purpose of angular measurement.

South Line, SE 1/4, Sec. 01  
PORTAGE ROAD

SE Cor  
Sec. 01  
PK/Washer Fd  
(ODOT. Ref.)

Liberty  
B  
291