

Liberty  
A  
284

# SURVEY FOR: MARY MARGARET DENNIS TRUST

PT. NW 1/4, SEC. 01  
T-6-N, R-10-E  
LIBERTY TWP., WOOD CO., OHIO

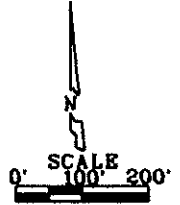

- LEGEND**
- = Capped 5/8 Inch Iron Rod Set
  - = P.K. Nail Fd
  - = Capped Iron Rod Fd
  - = P.K. Nail Set
  - = 6 In. Steel Post Fd.

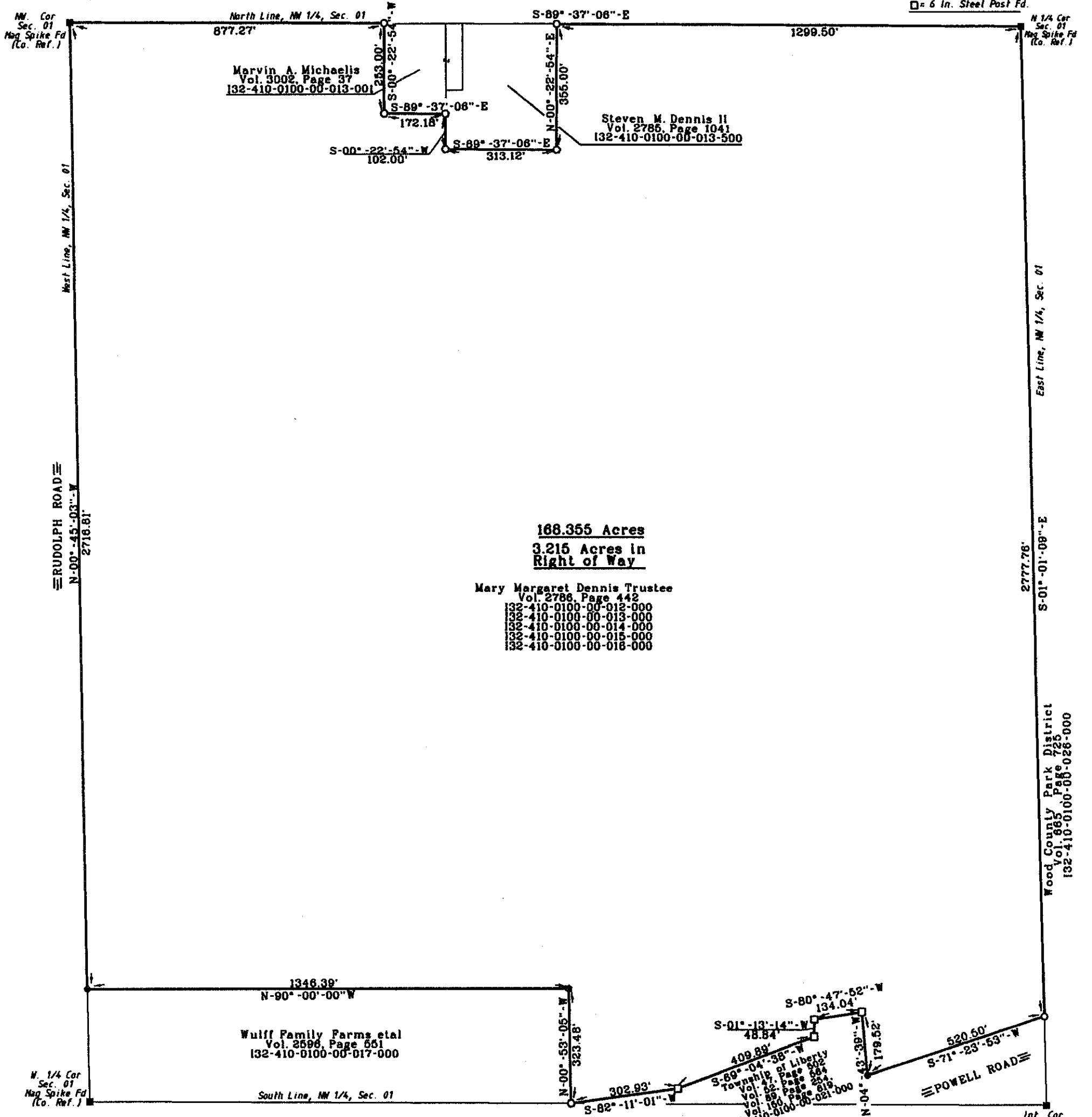

**168.355 Acres**  
**3.215 Acres in Right of Way**

**Mary Margaret Dennis Trustee**  
Vol. 2786, Page 442  
132-410-0100-00-012-000  
132-410-0100-00-013-000  
132-410-0100-00-014-000  
132-410-0100-00-015-000  
132-410-0100-00-016-000

**Wulff Family Farms etal**  
Vol. 2596, Page 551  
132-410-0100-00-017-000

I HEREBY CERTIFY THIS SURVEY TO BE CORRECT AND TRUE TO THE BEST OF MY KNOWLEDGE.

*Michael D. Barnhise*  
MICHAEL D. BARNHISEL  
REG. SURVEYOR NS-7678  
DECEMBER 28, 2010.



The bearings referred to herein are based upon an assumed meridian and are used only for the purpose of angular measurement.

160' Record Right of Way for Powell Road and Rudolph Road, 40' Record Right of Way for Kramer Road, as per Wood Co. Engineer's Office!

Liberty  
A  
284