

LAKE  
A  
937

PLOTTED: Oct 06, 2020 - 1:11pm  
DRAWING: M:\20002 (2020 DGL Maumee - Misc Surveys)\5-2 OBROCK\SURVEY\Drawg\20002 Obrock.dwg: 11x17

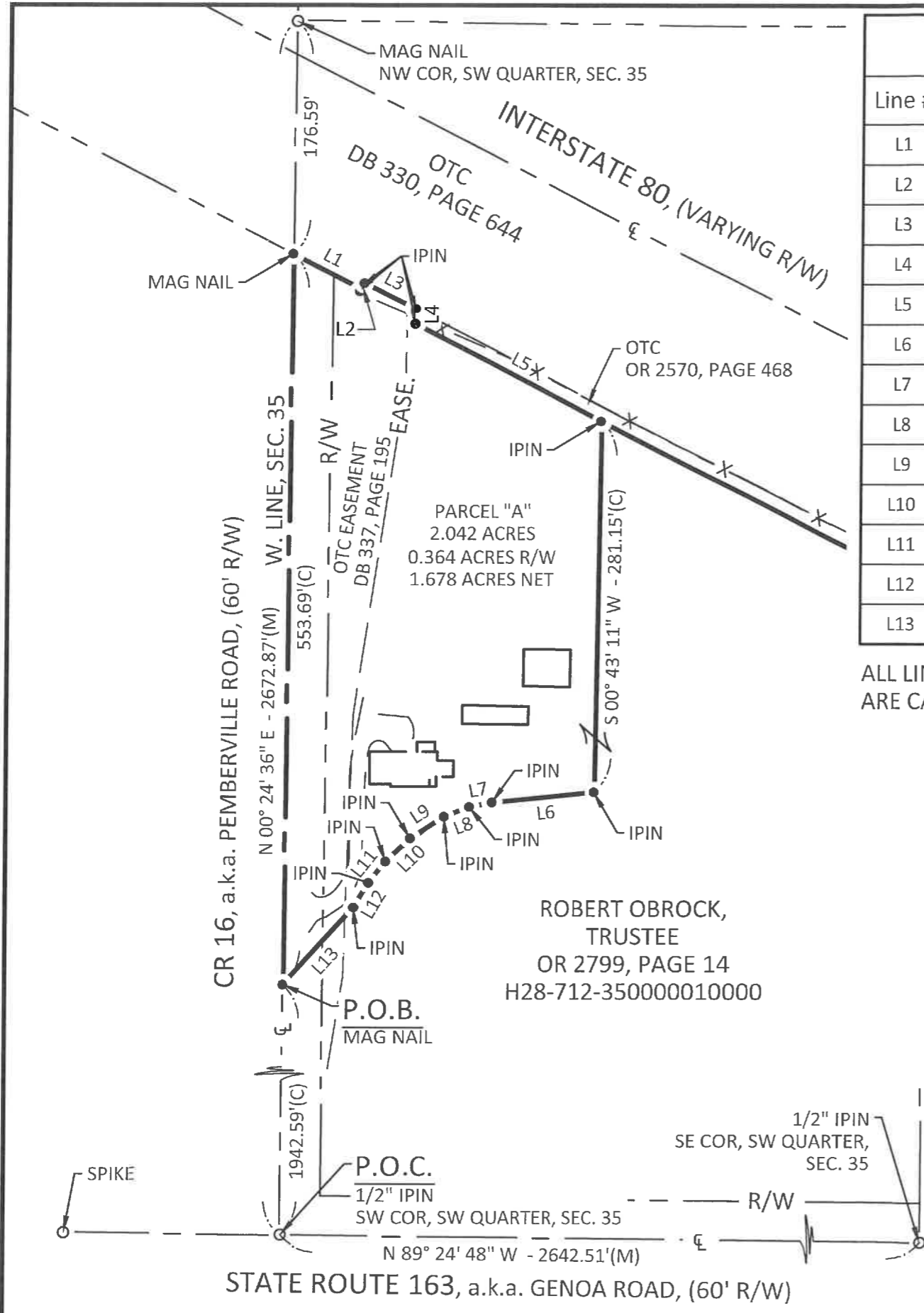

Line #	Direction	Length
L1	S 62° 38' 26" E	56.76'
L2	N 27° 21' 34" E	5.00'
L3	S 62° 38' 26" E	42.79'
L4	S 00° 31' 12" W	11.21'
L5	S 62° 38' 26" E	160.46'
L6	S 84° 16' 04" W	78.89'
L7	S 78° 30' 17" W	17.34'
L8	S 68° 35' 36" W	20.40'
L9	S 56° 36' 34" W	30.04'
L10	S 45° 35' 13" W	24.99'
L11	S 37° 49' 39" W	20.44'
L12	S 30° 11' 41" W	21.75'
L13	S 41° 58' 12" W	78.75'

ALL LINE TABLE DIMENSIONS ARE CALCULATED.

LEGEND

- MONUMENT FOUND
- MONUMENT SET
- (C) CALCULATED DISTANCE
- (M) MEASURED DISTANCE
- (REC) RECORD DISTANCE
- R/W RIGHT-OF-WAY
- P.O.B. POINT OF BEGINNING
- P.O.C. POINT OF COMMENCEMENT

REFERENCES:

- COUNTY DEED/OFFICIAL RECORD BOOKS AND PAGES AS SHOWN.
- WOOD COUNTY ENGINEER SURVEY PAGES
  - 7123302-10
  - 7123302-13
  - 7123402-0073
  - 7123503-0301
  - 7123503-0350
  - 7123503-0365
  - 7123504-0408
  - 7123504-0808
- OHIO TURNPIKE COMMISSION PROJECT #1 CONTRACT C-43 SHEET 18-70.
- OHIO TURNPIKE COMMISSION PROJECT #1 CONTRACT C-43 SHEET 19-70.
- ODOT HIGHWAY PLAN WOO-163-00.00.

NOTE:

IRON PINS SET ARE 5/8" DIAMETER X 30" LONG IRON PINS WITH CAP "DGL-PJS 7883"

BASIS OF BEARINGS:

THE BEARINGS SHOWN HEREON ARE BASED ON AN ASSUMED BEARING AND ARE FOR THE SOLE PURPOSE OF SHOWING ANGULAR MEASUREMENT.

CERTIFICATION:

I HEREBY CERTIFY THAT THIS SURVEY SHOWN ON THE ATTACHED PLAT WAS PREPARED FROM AN ON THE GROUND SURVEY MADE UNDER MY SUPERVISION AND THAT IT AND THE INFORMATION, COURSES AND DISTANCES AS SHOWN ARE CORRECT TO THE BEST OF MY KNOWLEDGE.



*Peter J. Seggaard*  
PETER J. SEGGAARD, P.S.  
OHIO PROFESSIONAL SURVEYOR NO. 7883

10.6.2020  
DATE

SCALE: 1" = 100'

NO	REVISION	DATE
1		
2		
3		
4		
5		
6		
7		
8		
9		

DGL CONSULTING ENGINEERS, LLC  
3455 BRIARFIELD BLVD, SUITE E  
MAUMEE, OH 43537  
PHONE: 419.535.1015  
www.dgl-hd.com

**ROBERT OBROCK**  
PART OF THE SOUTHWEST QUARTER, SECTION 35,  
TOWN 7 NORTH, RANGE 12 EAST,  
LAKE TOWNSHIP,  
WOOD COUNTY, OHIO  
**SPLIT SURVEY**

FILE: 20002 Obrock.dwg

JOB NO.: 20002-5-2

DRAWN BY: PJS

ISSUED: X

1/1

LAKE  
A  
937