

LAKE 790

Frank

Survey
in
N.E. 1/4 of S.W. 1/4 of Sec. 34
Lake Twp. Wo. Co. C.

Control Points found at points shown thus \odot
Iron Pipe set on previous Surveys shown thus \bullet
Iron Pipe set on this survey shown thus \circ
Fences accepted as line shown thus \times
Bearings established on S.R. 120 used on this Survey.

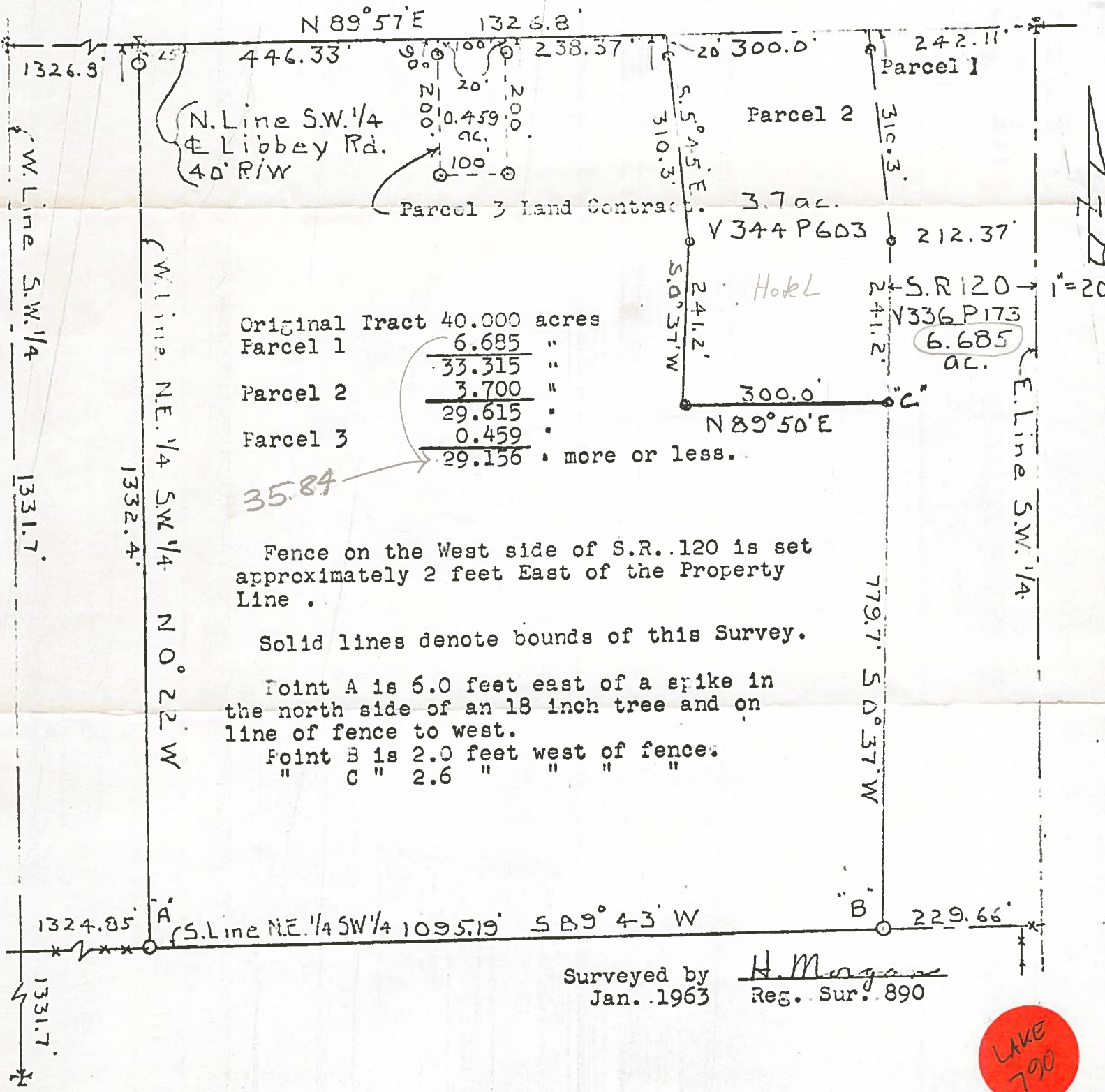

Original Tract	40.000	acres
Parcel 1	6.685	"
Parcel 2	3.700	"
Parcel 3	0.459	"
	29.156	more or less.

35.84

Fence on the West side of S.R. 120 is set approximately 2 feet East of the Property Line.

Solid lines denote bounds of this Survey.

Point A is 6.0 feet east of a spike in the north side of an 18 inch tree and on line of fence to west.

Point B is 2.0 feet west of fence.
" C " 2.6 " " " "

Surveyed by H. Morgan
Jan. 1963 Reg. Sur. 890

LAKE 790