

LAKE 841

LAKE 841

Survey for R. WINDOM

Part NW 1/4, Section 30, Town 7N, Range 12E
Lake Township, Wood County, Ohio

WELLING RD.

LATCHA RD.

TRACY ROAD

LATCHA ROAD

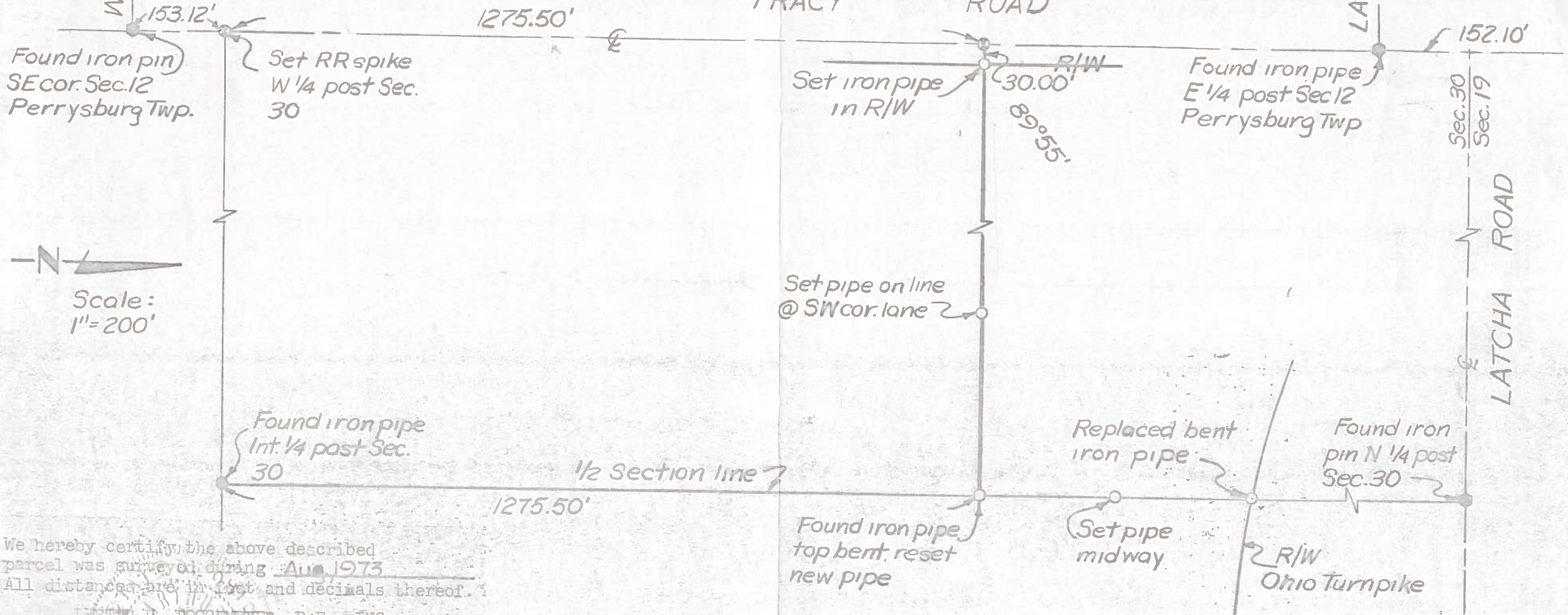

We hereby certify the above described parcel was surveyed during Aug 1973. All distances are in feet and decimals thereof.

LESTER H. FOGGMEYER, P.E., INC.
Engineers & Surveyors, Bowling Green, Ohio

Arthur O. Lybarger
Arthur O. Lybarger -- Reg. Surveyor #4418