

SURVEY REPORT

OF

THE NORTH 3/4 OF THE NORTH 1/2 OF THE NORTHWEST 1/4 OF SECTION 29,
TOWN 7 NORTH, RANGE 12 EAST, IN LAKE TOWNSHIP, WOOD COUNTY, OHIO,
FOR THE EXCLUSIVE USE OF THE ESTATE OF VERA M. RUDOLPH.

LAKE 673

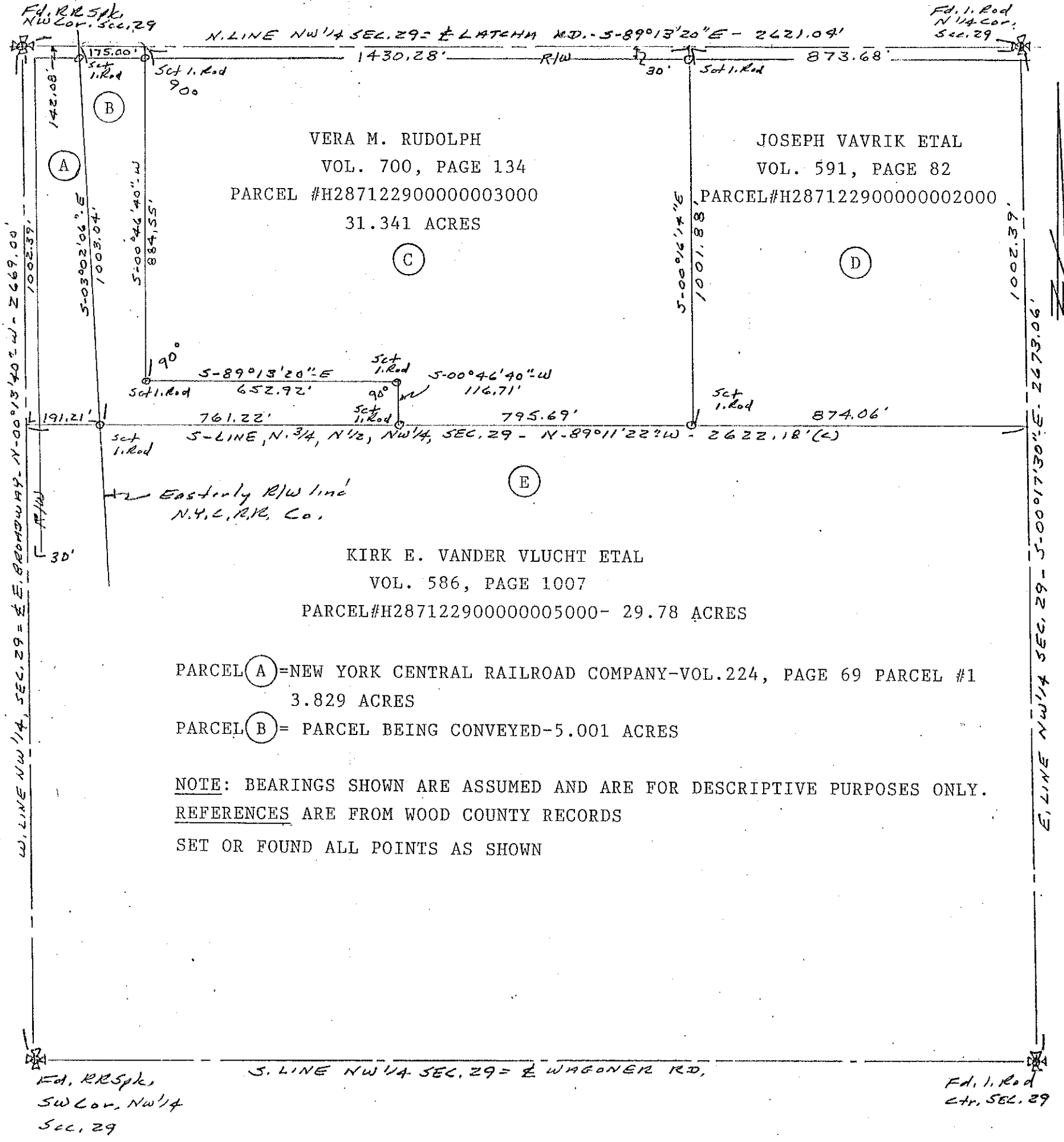

PARCEL (A) = NEW YORK CENTRAL RAILROAD COMPANY - VOL. 224, PAGE 69 PARCEL #1
3.829 ACRES
PARCEL (B) = PARCEL BEING CONVEYED - 5.001 ACRES

NOTE: BEARINGS SHOWN ARE ASSUMED AND ARE FOR DESCRIPTIVE PURPOSES ONLY.
REFERENCES ARE FROM WOOD COUNTY RECORDS
SET OR FOUND ALL POINTS AS SHOWN

I hereby certify that the information herein contained is to the best of my knowledge true and correct.

BY Irving R. Stone

IRVING R. STONE

REG. SURVEYOR NO. 5619

6609 LONG STREET
WHITEHOUSE, OHIO 43571
419-877-0973

Scale 1 inch = 300 feet

Date: 8 July 00

LAKE 673