

PLAT OF A SURVEY FOR:
PAUL BITTER
 PART OF THE N 1/2, SE 1/4, SEC. 24, T7N, R12E,
 LAKE TOWNSHIP, WOOD COUNTY, OHIO
 2001

ALL BEARINGS ARE BASED ON THE ASSUMPTION
 THAT THE E. LINE, SE 1/4, SEC. 24, T7N, R12E,
 LAKE TOWNSHIP, WOOD COUNTY, OHIO BEARS
 SOUTH 00°00'00" EAST AND ARE SHOWN HEREON
 FOR ANGULAR MEASUREMENTS ONLY.

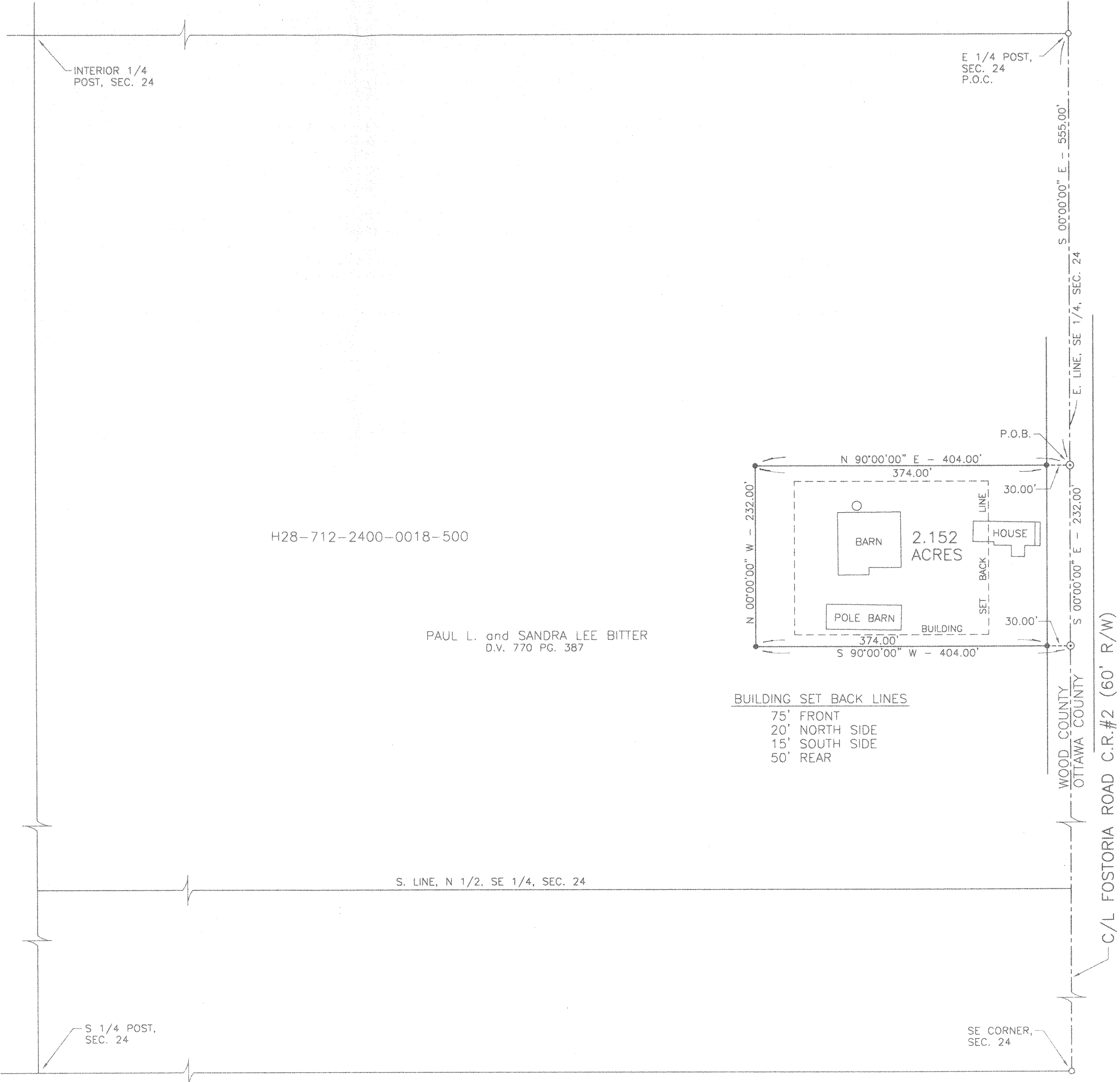
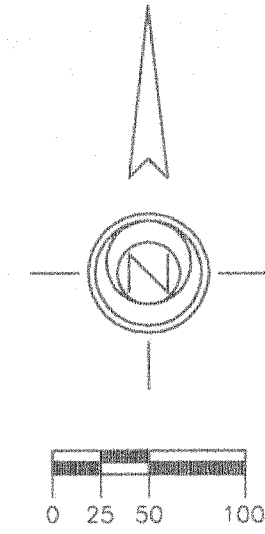

H28-712-2400-0018-500

PAUL L. and SANDRA LEE BITTER
 D.V. 770 PG. 387

BUILDING SET BACK LINES

- 75' FRONT
- 20' NORTH SIDE
- 15' SOUTH SIDE
- 50' REAR

REFERENCES

WOOD COUNTY DEED VOLUMES
 AND PAGES AS SHOWN HEREON.
 WOOD COUNTY STONE REFERENCE BOOK.

LEGEND

- ⊙ = SET MASONRY NAIL
- = SET IRON PIN
- = FOUND IRON PIN
- P.O.C. = POINT OF COMMENCEMENT
- P.O.B. = POINT OF BEGINNING



I HEREBY CERTIFY THAT THE ABOVE PLAT IS A TRUE AND CORRECT REPRESENTATION OF A SURVEY MADE BY ME FOR AND AT THE INSTANCE OF: PAUL BITTER

SCALE: 1"=100'	<i>Allan Weirich</i>	DRAWN BY: D. TORIS
DATE: 3/27/2001		
BRUNKHORST ENGINEERING CONSULTANTS, INC. ALLAN W. WEIRICH, P.S. 6622 WEST HARBOR ROAD PORT CLINTON, OHIO 43452 (419) 898-9200		
PROFESSIONAL SURVEYOR #7427		

672

672