



LAKE A 661

**REFERENCES**

WOOD COUNTY DEED VOLUMES  
AND PAGES AS SHOWN HEREON.  
WOOD COUNTY STONE REFERENCES.

ANN MARIE UHER  
PARCEL NO. - H28-712-230000059000  
O.R.V. 2643 P.G. 582

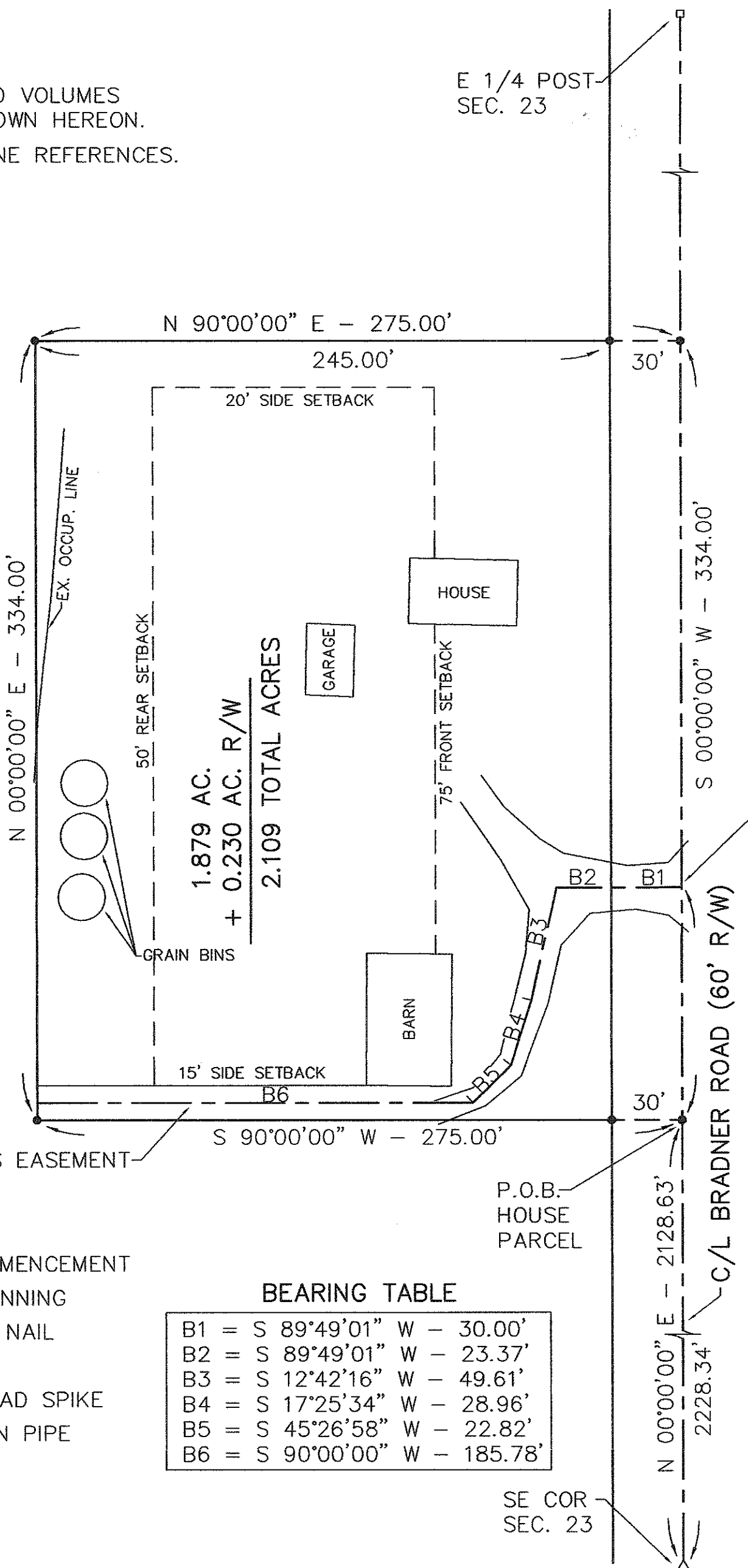

C/L INGRESS & EGRESS EASEMENT

**LEGEND**

- P.O.C.= POINT OF COMMENCEMENT
- P.O.B.= POINT OF BEGINNING
- ⊙ = SET MASONRY NAIL
- = SET IRON PIN
- △ = FOUND RAILROAD SPIKE
- = FOUND 2" IRON PIPE

**BEARING TABLE**

B1	=	S 89°49'01"	W -	30.00'
B2	=	S 89°49'01"	W -	23.37'
B3	=	S 12°42'16"	W -	49.61'
B4	=	S 17°25'34"	W -	28.96'
B5	=	S 45°26'58"	W -	22.82'
B6	=	S 90°00'00"	W -	185.78'

P.O.B.  
HOUSE  
PARCEL

SE COR  
SEC. 23

P.O.B.  
EASEMENT

PLAT OF A SURVEY FOR:  
**ANN MARIE UHER**  
PART OF THE SE 1/4, SEC. 23, T7N, R12E,  
LAKE TOWNSHIP  
WOOD COUNTY, OHIO  
2010

SCALES

1"=50'

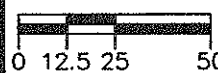

DRAWN BY:

M. THORBAHN

DATE: 7/23/2010

JOB NO.

*Michael J. Thorbahn, P.S.*  
MICHAEL J. THORBAHN  
PROFESSIONAL SURVEYOR #7986  
P.O. BOX 423  
OAK HARBOR, OHIO 43449  
(419) 707-2060



LAKE A 661