

LAKE
807

SURVEY
IN
N $\frac{1}{2}$, Sec. 22, T 7 N-R 12 E, Lake Twp. Wo, Co. O.
Goodman Estate

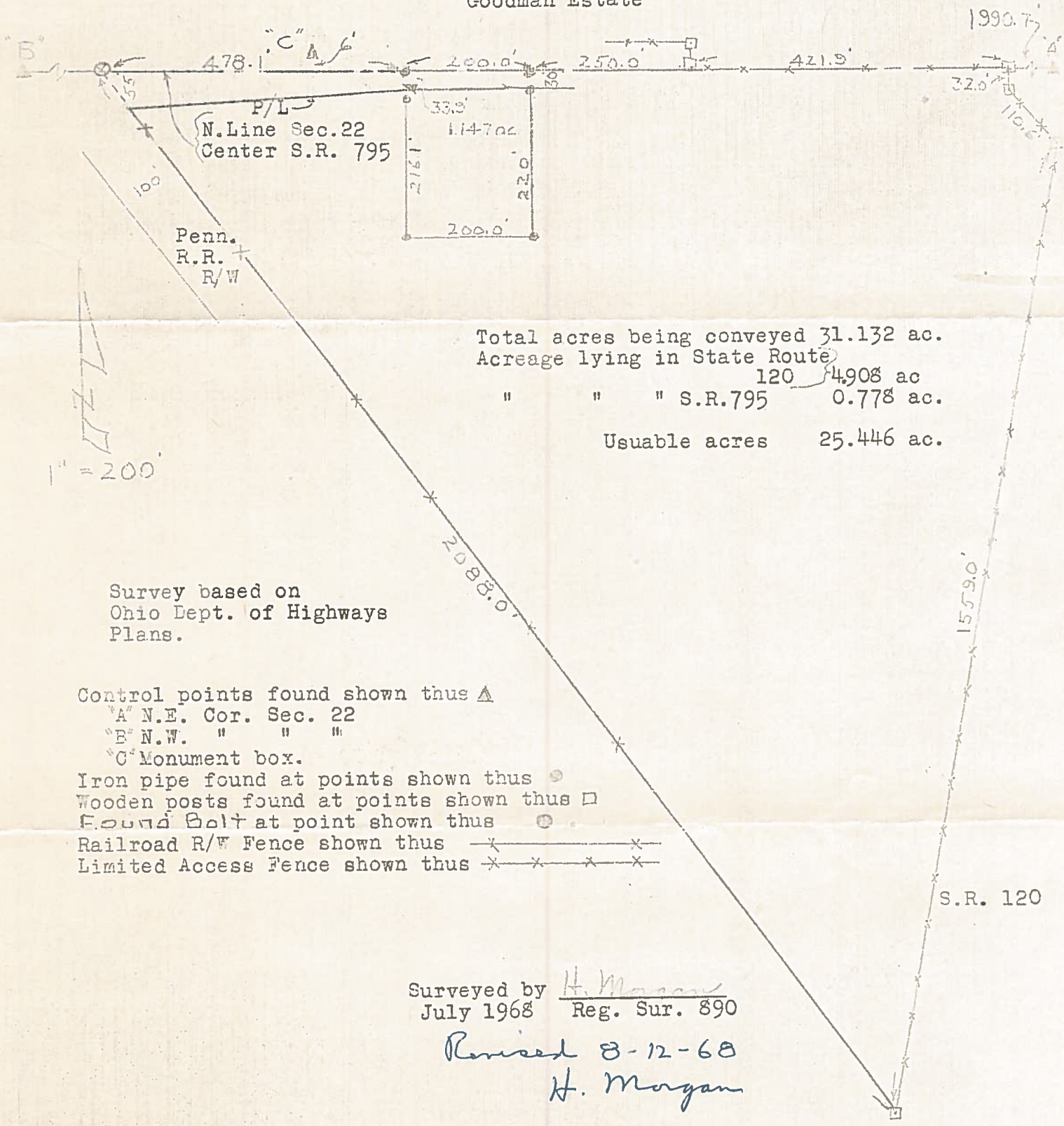

Total acres being conveyed	31.132 ac.
Acres lying in State Route	120 4.908 ac
" " " S.R. 795	0.778 ac.
Usuable acres	25.446 ac.

Survey based on
Ohio Dept. of Highways
Plans.

- Control points found shown thus Δ
- "A" N.E. Cor. Sec. 22
- "B" N.W. " " "
- "C" Monument box.
- Iron pipe found at points shown thus \odot
- Wooden posts found at points shown thus \square
- Found Bolt at point shown thus \oplus
- Railroad R/W Fence shown thus \times ----- \times
- Limited Access Fence shown thus \times ----- \times

Surveyed by H. Morgan
 July 1968 Reg. Sur. 890
 Revised 8-12-68
 H. Morgan

S.R. 120

LAKE
807