

LAKE
821

821
LAKE

SURVEY FOR HARRY TAYLER

E 1/2, N 1/2, N 1/2, S 1/2 of the NE 1/4
Sec. 20 LAKE TOWNSHIP
WOOD COUNTY, OHIO

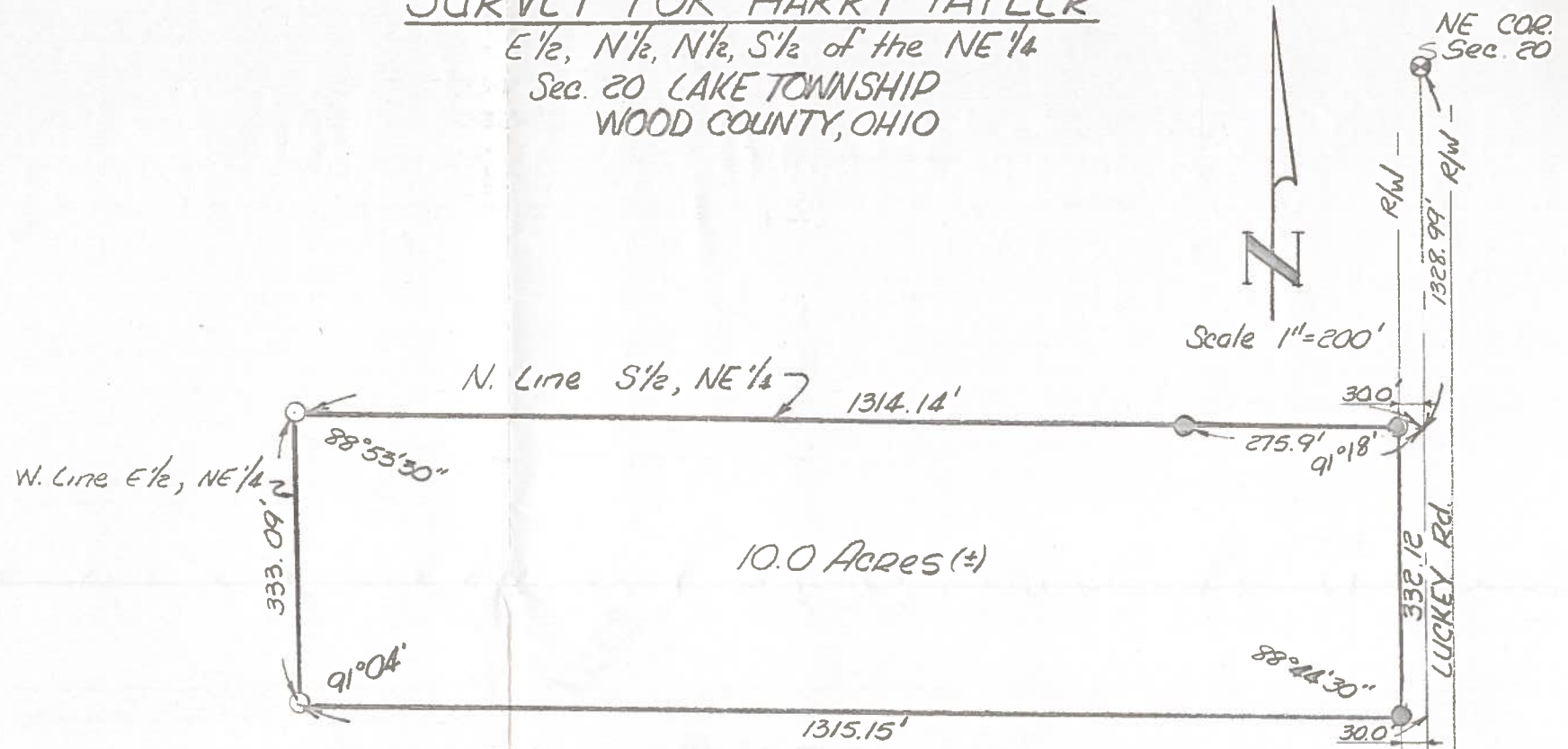

NOTE:

This Survey based on previous Survey by F. Gassman - 1960

LEGEND

- iron pipe Set
- iron pipe Found
- ⊕ RR. Spike Found

We Hereby Certify the above described parcel was surveyed during NOV. 1971. All distances are in feet and decimals thereof.

LESTER H. POGGEMEYER, P.E. ENGINEERS & SURVEYORS
BOWLING GREEN, OHIO

By: Lester H. Poggemeyer
REGISTERED SURVEYOR

East 1/4 Cor. Sec. 20