

LAKE  
A  
690

# Plat of Survey

Being a part of the Northwest quarter (1/4) of Section 20,  
Town 7 North, Range 12 East, Lake Township, Wood County,  
Ohio.

For: Doug Cheadle  
Owner: Marus Concrete, LLC  
Deed Ref: Vol. 2656, Pg. 56  
Parcel No: H28-712-2001-01-041.001



### Legend

- A = P.K. nail found
- B = Concrete monument found
- C = Mag nail found
- D = Iron pin found
- E = 5/8" x 30" Iron pin w/ref. cap set

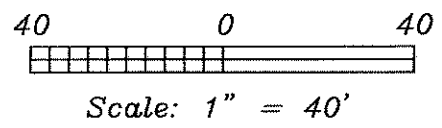

East Broadway

Schriber St.

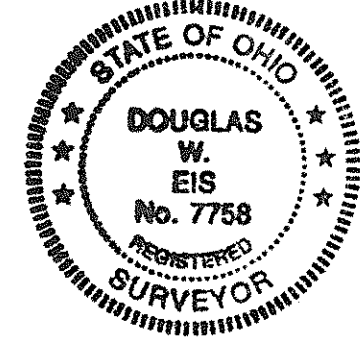
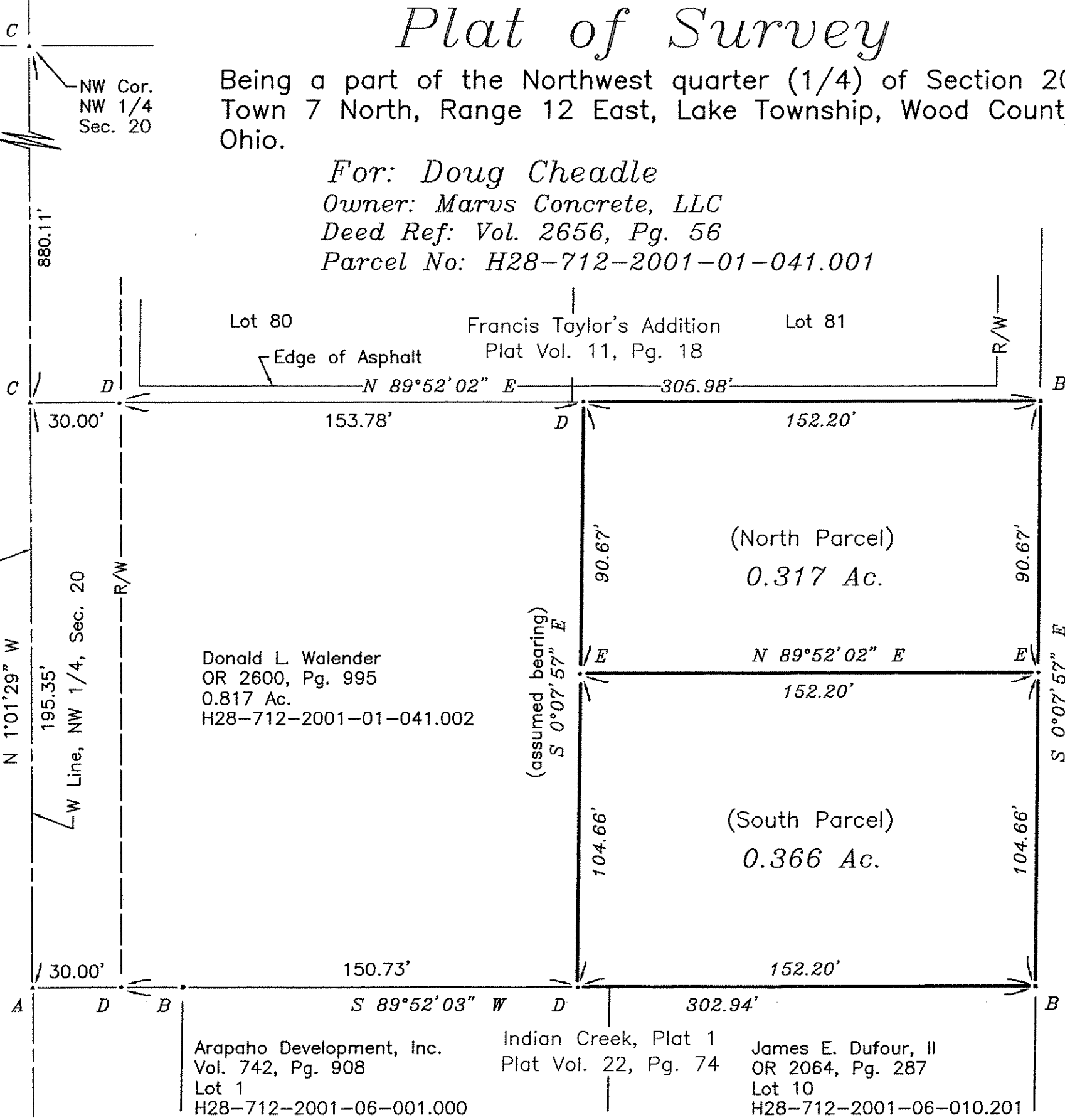

I hereby certify this survey and notes to be correct to the best of my knowledge.

*D. W. Eis*

Douglas W. Eis  
Registered Surveyor No. 7758  
D.W. Eis Surveying  
16-883 St. Rt. 281  
Holgate, Ohio 43527  
(419) 762-5468  
October 29, 2012  
Survey No. B0868a-Wo-La-10-29-12

LAKE  
A  
690