

LAKE 859

SURVEY IN THE N.E. 1/4 OF THE NE 1/4 OF SECTION 16, T 7 N, R 12 E, LAKE TWP, WOOD COUNTY, OHIO.

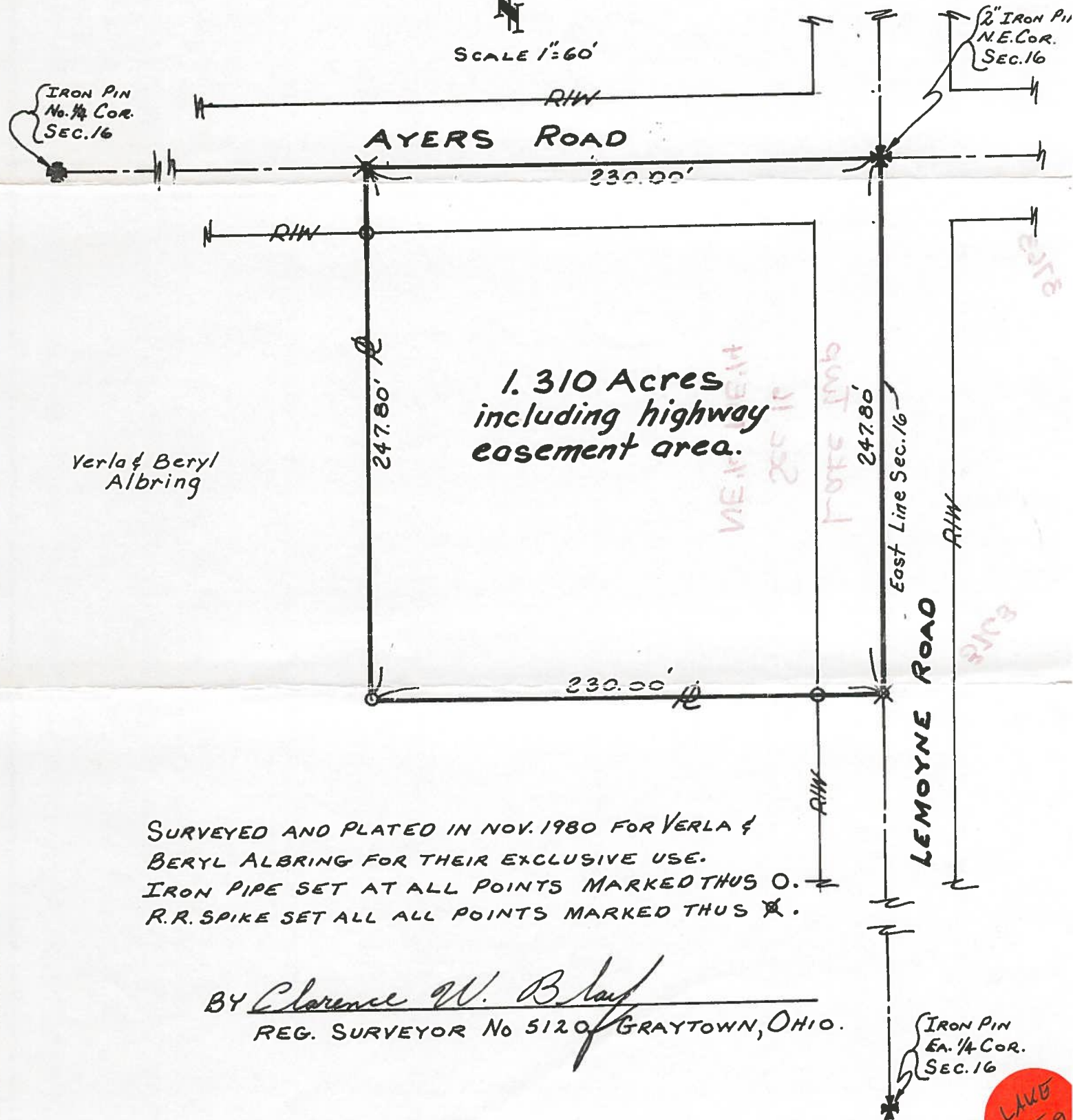
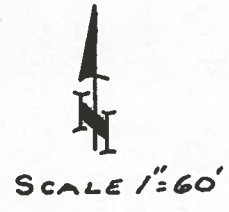

Verla & Beryl Albring

1.310 Acres including highway easement area.

SURVEYED AND PLATED IN NOV. 1980 FOR VERLA & BERYL ALBRING FOR THEIR EXCLUSIVE USE. IRON PIPE SET AT ALL POINTS MARKED THUS O. R.R. SPIKE SET ALL ALL POINTS MARKED THUS X.

BY Clarence W. Bluff
REG. SURVEYOR No 5120 GRAYTOWN, OHIO.

IRON PIN EA. 1/4 COR. SEC. 16

LAKE 859