

LAKE
869

REPORT OF SURVEY

DRAWING OF PARCEL SPLIT

PART OF
LOT 338 & LOT 339, MILLBURY
WOOD COUNTY, OHIO

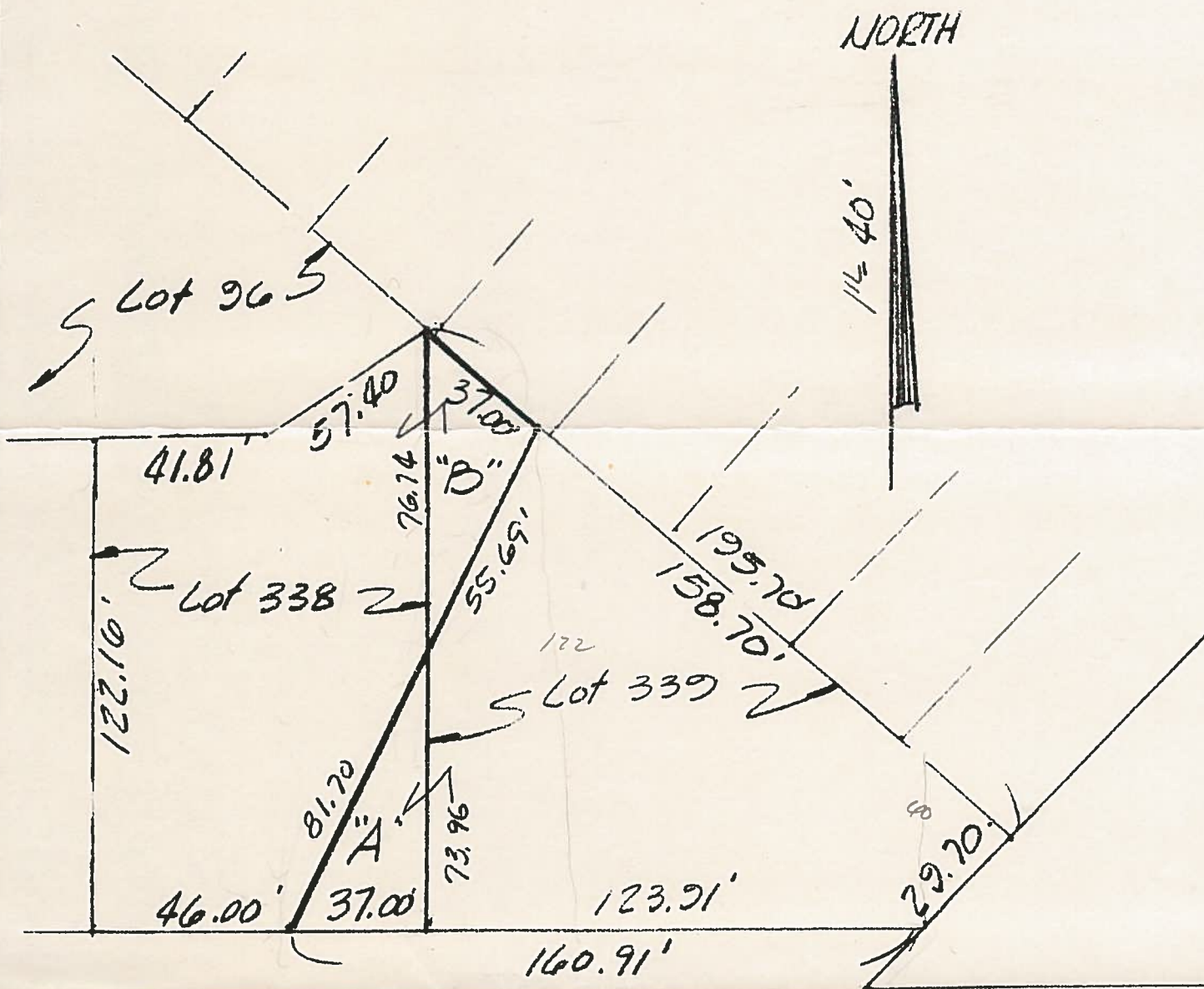

BRIM STREET

WEITHMAN & ASSOCIATES, INC.

John A. Weithman
SURVEYOR NO. 4943

ENGINEERS

324 1/2 MAIN STREET

TOLEDO OHIO

SURVEY

LAKE
869