

SURVEY IN LOTS 57 TO 61 INC.

EASTLAWN ADDITION

SEC. 12, LAKE TOWNSHIP

WOOD COUNTY, OHIO

Surveyed: October 1957

Edward Meyer
Reg. Surv. # 2806

SCALE: 1" = 100'

Conc. Mon. @ N.E. Cor. Eastlawn Add'n.

SUMMIT AVENUE

HARRIET STREET

MILLBURY ROAD

WOODVILLE STREET

WOODVILLE STREET

HARRIET STREET

GEORGE ST. ROAD

Conc. Mon. @ S.E. Cor. Eastlawn Add'n.

LAKE 781

Conc. Mon. @ S.W. Cor. Lot #34

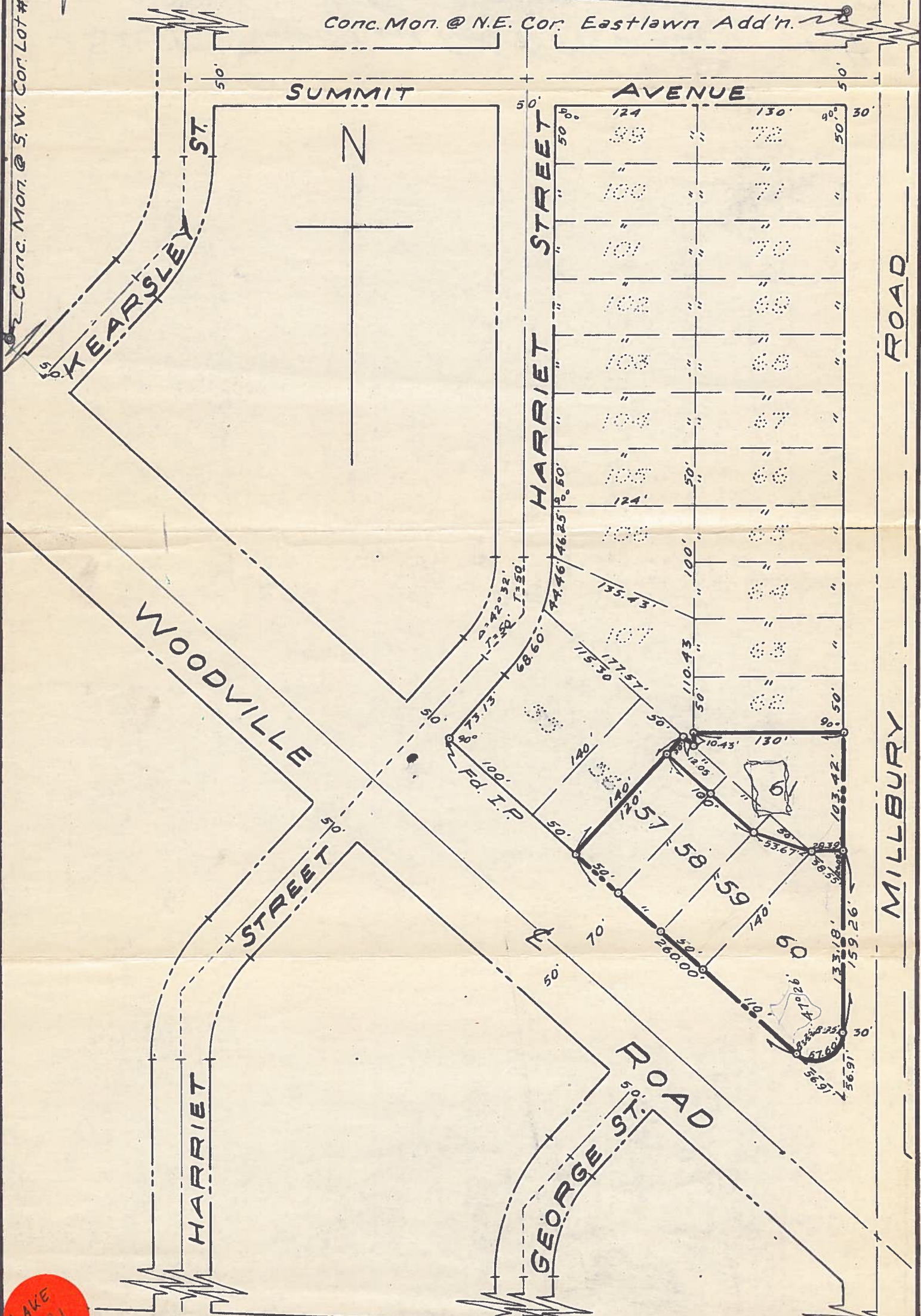

Lot #	North Side (ft)	East Side (ft)	South Side (ft)	West Side (ft)
124	130'	50'	50'	50'
99	72'	50'	50'	50'
100	71'	50'	50'	50'
101	70'	50'	50'	50'
102	68'	50'	50'	50'
103	68'	50'	50'	50'
104	67'	50'	50'	50'
105	66'	50'	50'	50'
106	65'	50'	50'	50'
107	64'	50'	50'	50'
108	63'	50'	50'	50'
109	62'	50'	50'	50'
57	120'	140'	140'	140'
58	120'	140'	140'	140'
59	120'	140'	140'	140'
60	120'	140'	140'	140'
61	120'	140'	140'	140'